PEDIGREE CHART

CHART NO. _____

DATE _____

NAME OF PERSON SUBMITTING CHART _____

STREET ADDRESS _____

CITY _____ STATE _____

NO. 1 ON THIS CHART IS THE SAME PERSON AS NO. _____ ON CHART NO. _____

1 Laurent (Lawrence) Seymour
BORN
WHERE
WHEN MARRIED
DIED
WHERE

NAME OF HUSBAND OR WIFE

SOURCES OF INFORMATION

(From BOUZAGE FAMILY BOOK by MARY ADKINSON

2 William Seymour
BORN
WHERE
WHEN MARRIED
DIED
WHERE

3 Mary Pauline Bouzage
BORN
WHERE
DIED
WHERE

4 Pierre (Peter) Seymour
BORN
WHERE
WHEN MARRIED
DIED
WHERE.

5 Louise Fournier
BORN
WHERE
DIED
WHERE

6 "B.B." p.66 Eugene Bouzage 18 Jan 1803
BORN
WHERE
WHEN MARRIED
DIED
WHERE

7 "CALIZE" Rose Ladner
BORN
WHERE
DIED
WHERE

8 St. Cyr. Seymour
BORN
WHERE
WHEN MARRIED
DIED
WHERE

9 Marie Joseph Ryan
BORN
WHERE
DIED
WHERE

10 Andre Fournier
BORN
WHERE
WHEN MARRIED
DIED
WHERE

11 Catherine Bouzage
BORN
WHERE
DIED
WHERE

12 Jean Baptiste Bouzage (BB p.24) 31 May 1766 (65) (BB p.66) 11 JAN 1796
BORN
WHERE
WHEN MARRIED
DIED
WHERE

13 Marie Corgnot
BORN
WHERE
DIED
WHERE

14 Joseph Ladner
BORN
WHERE
WHEN MARRIED
DIED
WHERE

15 Rosalie Fayard
BORN
WHERE
DIED
WHERE

16 Joseph Zamora (Seymour)
CONT. ON CHART

17 Marie Diego Baudreau
CONT. ON CHART

18
CONT. ON CHART

19
CONT. ON CHART

20 Andre Fournier (PRON. FOON-YAY)
CONT. ON CHART

21 Maria Jeanne Karcou
CONT. ON CHART

22 Joseph Bouzage (Bouzage)
CONT. ON CHART

23 Catalina Louise Baudreau
CONT. ON CHART over

24 Joseph Bouzage (Bouzage)
CONT. ON CHART

25 Catalina Louise Boudreau
CONT. ON CHART

26
CONT. ON CHART

27
CONT. ON CHART

28 Nicolas Ladner
CONT. ON CHART

29 Marianna Poquet
CONT. ON CHART

30 Juan Bautista Fayard
CONT. ON CHART

31 Angelica Ladner
CONT. ON CHART

© 1972 The Genealogical Department of The Church of Jesus Christ of Latter-day Saints
PFGS0040 7/82 1MM Printed in USA

#23 Catalina (Catherine) Baudreau, dau. of Jean Baptiste Baudreau II
and Catherine Vinconnau

#24 Joseph Bouyge son of Jean Baptiste Bouyge + Marie Touche of France.

Joseph Seymour - MARRIED APPX. 1787 TUANA DIEGO BODRO
BORN - 1762-1770 DIED — BORN - 1762-70 DIED

BEGAT:

E. SENSIR SEYMOUR - BORN 1788 - DIED 1845
MARRIED APPX. 1811-17 TO

MARIE JOSEPH RYAN - BORN 1790-97 - DAUGHTER OF JAMES RYAN - BORN 1766-70 DIED, SON OF DANIEL RYAN - BORN 1745-55 - DIED AND MARGURITE BOTLER - BORN 1745-55 DIED
(MARRIED AUGUST 11-1786) AND MARIE GARGARET - BORN 1766-70 DIED, DAUGHTER OF Michel GARGARET BORN 1745-55 DIED AND MARTHE PASQUE BORN 1745-55 DIED MAR. APPX. 1768
(MARRIED APPX 1768 TO)

BEGAT:

F. PETER SEYMOUR - BORN DEC. 23-1815 DIED
MARRIED APPX 1836

LOUISE VICTORIA FOURNIER - BORN SEPT. 8-1813 - DAUGHTER OF JOHN BATISTE FOURNIER - BORN 1788-99 - DIED - AND CATHERINE FELICITAS GULLEHAT BORN DIED
SON OF ANTONIO FOURNIER - BORN DIED AND MARIA BOUYS - BORN DIED
(MARRIED APPX) (MARRIED APPX DAUGHTER OF EUSTACHE GULLEHAT. BORN DIED AND (MAR. MARIA SANTURON BORN DIED)

G. WILLIAM SEYMOUR - BORN - ~~12-6~~ 1837 DIED 12-8-1908
MARRIED 1856-58

MARY PAULINE BOSARGE - BORN MARCH 1-1842 DIED SEPT. 5-1899 } DAUGHTER OF EUGENE BOSARGE BORN DIED MARRIED TO ROSALIE LADNER BORN DIED - DAUGHTER OF JOSEPH LADNER BORN DIED MARRIED TO ROSALIE FAYARD BORN DIED DAUGHTER OF JEAN FAYARD BORN DIED MARRIED TO ANGELIQUE MATHORIN BORN DIED
SON OF JOHN BATISTE BOSARGE BORN DIED MAR. TO MARA CARCO BORN DIED
SON OF JOSEPH BOSARGE BORN DIED MARRIED TO LOUISE BODRO BORN DIED
OF NICHOLAS CARCO BORN DIED MARRIED TO CATALINA LADNER BORN DIED
SON OF NICHOLAS LADNER BORN DIED MARRIED TO MARIANNA ST MARTIN BAQUET BORN DIED
~~SON OF~~ SON OF CHRISTIAN -

IV CORA CELINA SEYMOUR
BORN MAY 28-1876 - DIED JUNE 23-1959
MARRIED
HUBERT EDWIN RAMSEY
BORN - FEB 7 - 1876 - DIED APR. 26-1938
SON OF
SARDIN RAMSEY & LOUISE ELLIS - OF
DANIEL RAMSEY Mal... OF ... & E.

Ancestors of Nina Mallette

Nina Mallette (Robinson)
b: July 23, 1928 in Ocean Springs, MS
m: 1953 in Biloxi, MS

Orey Odeste Mallette
b: January 05, 1892 in Jackson Co., MS
d: February 03, 1933 in Jackson Co., MS (Antioch Baptish Cem., Ft. Bayou)

Henry Mallette
b: March 1864 in Jackson Co., MS
m: March 28, 1888 in Jackson Co., MS
d: May 03, 1933 in Jackson Co., MS (Antioch Baptish Cem., Ft. Bayou)

Alice Dupree
b: February 15, 1869 in Jackson Co., MS
d: May 01, 1895 in Jackson Co., MS (Antioch Baptish Cem., Ft. Bayou)

Frederic Dupree (also Frederick Dupee)
b: December 15, 1833 in Mississippi
m: January 17, 1858 in Harrison Co., MS
d: April 17, 1911 in Jackson Co., MS (Antioch Baptish Cem., Fort Bayou) Civil War veteran

Thomas [~~or Sterling?~~] Dupree (also Duprey)
b: 1787 in GA [where ?] War 1812 veteran
m: 1815 in Pike Cty., MS
d: Abt 1880 in MS [buried where?]

Brother Sterling

unknown

unknown

Talitha Craft
b: Abt 1789 in AL [where?]
d: Unknown in MS [buried where?]

unknown

unknown

Edward Seymour ?]
b: in Mississippi

Susan Seymore [Notimah/Arapho?]
b: May 1840 in Mississippi
d: 1901-1910 in Jackson Co., MS (Antioch Baptish Cem., Fort Bayou) possibly Choctaw

[Marie Ryan?]
b: in Mississippi

Henry Cruthirds
b: Abt 1807

Henry Cruthirds
b: July 03, 1851 in Mississippi
m: May 18, 1876 in Jackson Co., MS
d: April 19, 1928 in Mississippi [buried where?]

Dawn ?
b: Abt 1817

Orabelle Cruthirds
b: August 18, 1898 in Jackson Co., MS
d: May 27, 1953 in Jackson Co., MS (Antioch Baptish Cem., Ft. Bayou)

unknown [Samuel Martinfrom S. Carolina?]

Exie Ann Martin
b: March 15, 1861 in Mississippi
d: April 29, 1933 in Mississippi [buried where?]

unknown [Mary Lazarus?]

Ancestors of James Pliney Seymour (1 of 6)

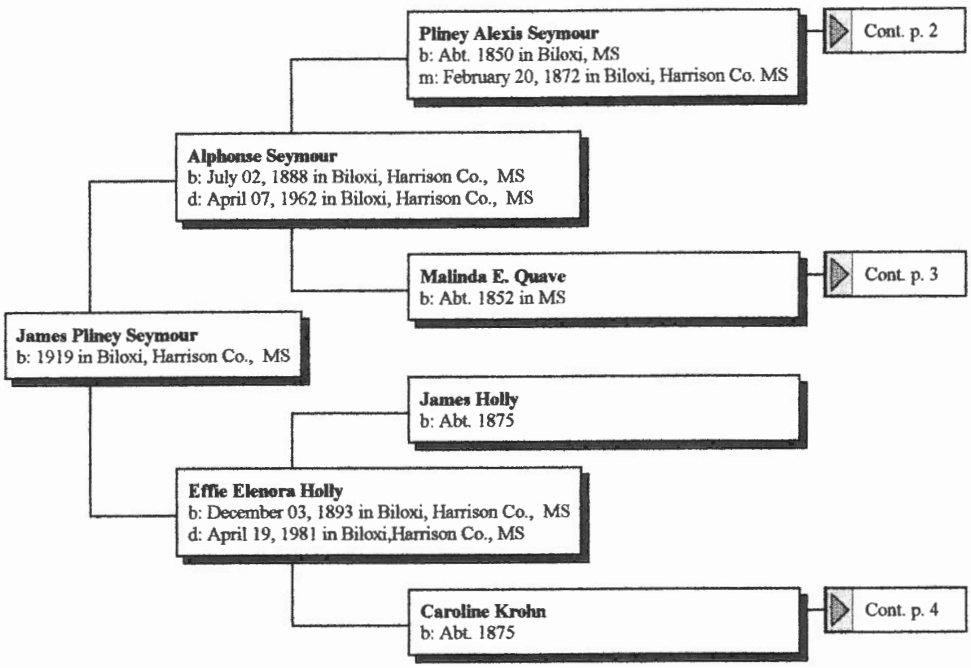

Ancestors of James Pliney Seymour (2 of 6)

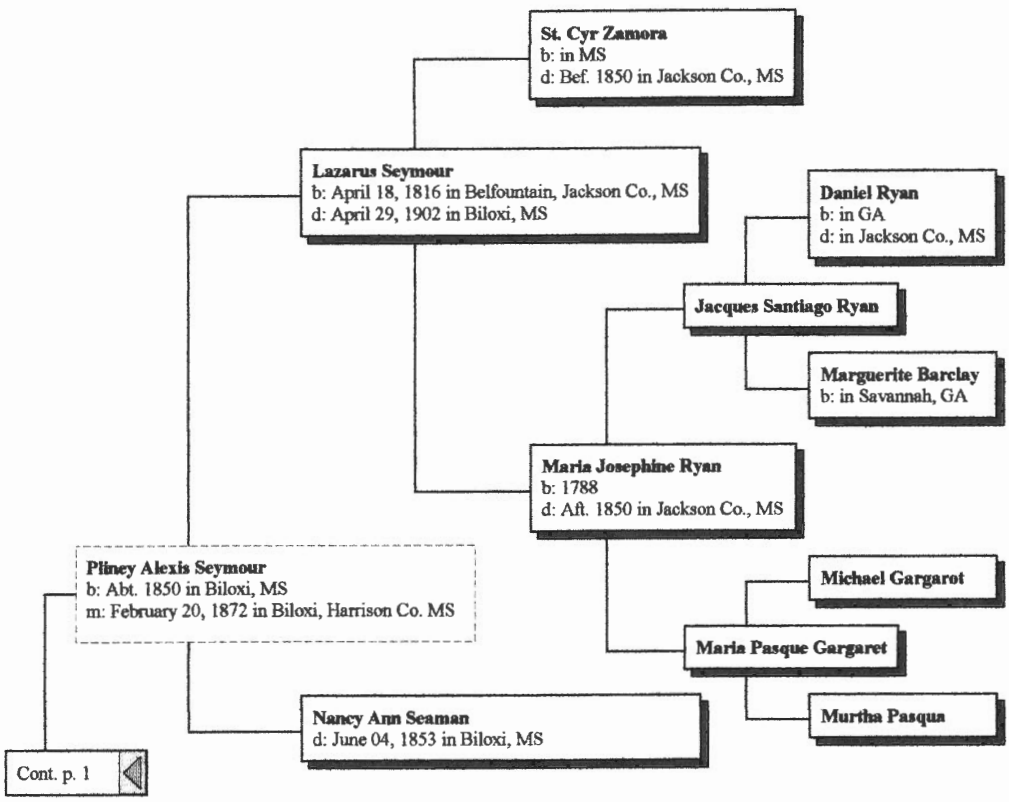

Ancestors of James Pliney Seymour (3 of 6)

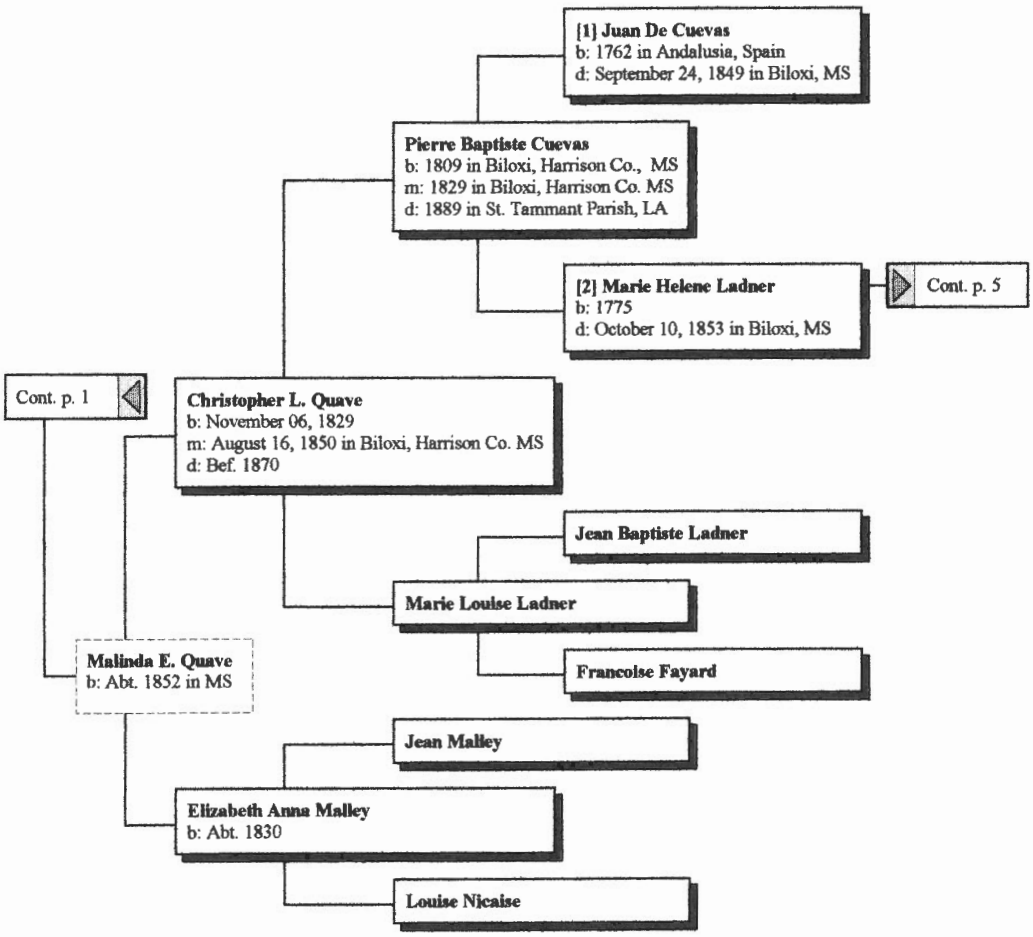

Ancestors of James Pliney Seymour (4 of 6)

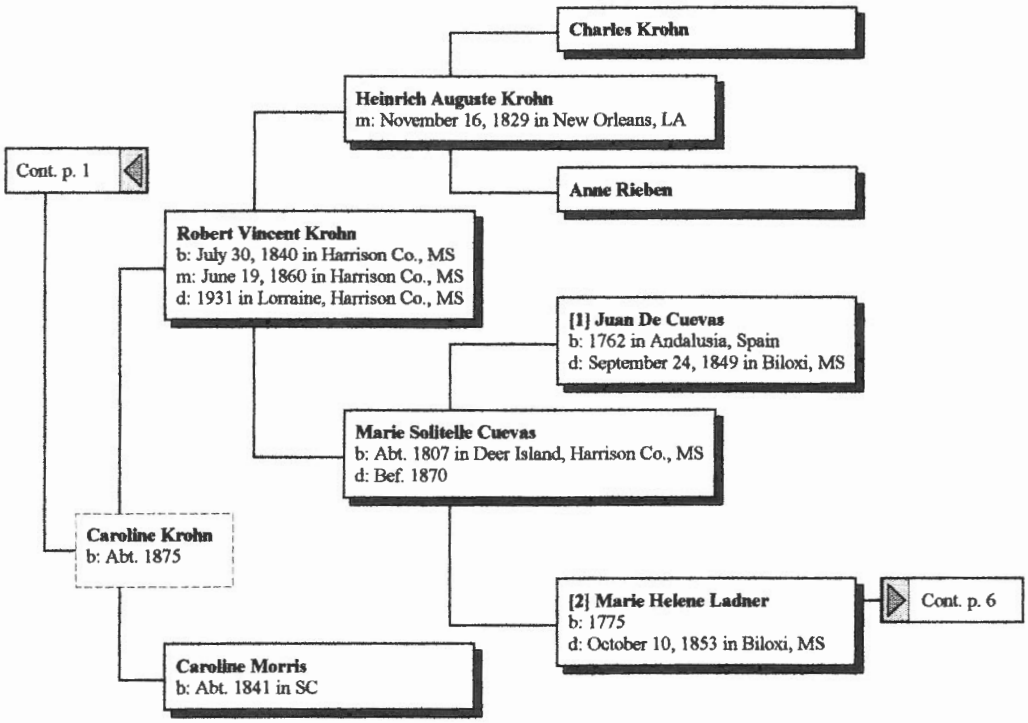

Ancestors of James Pliney Seymour (5 of 6)

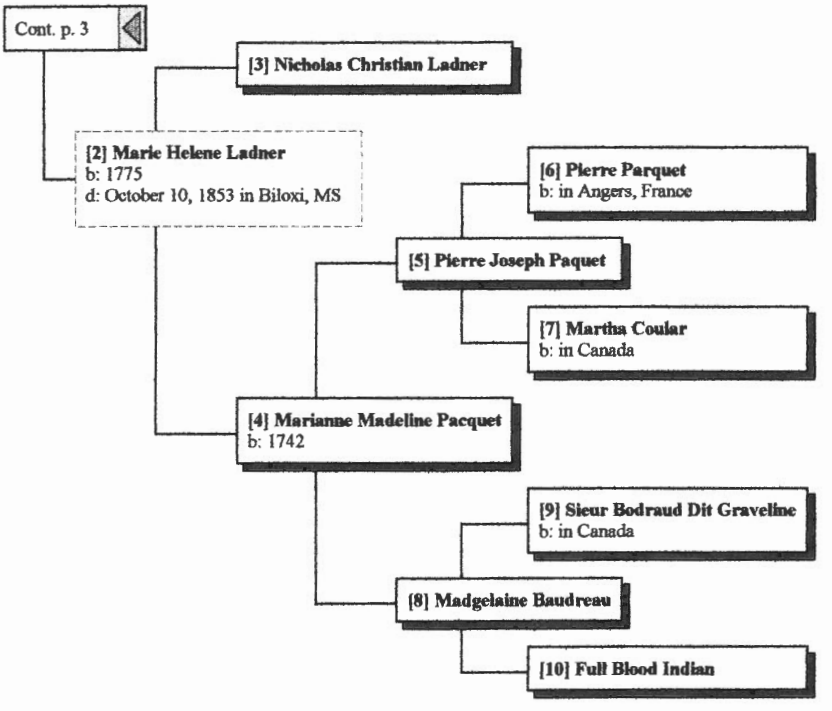

Ancestors of James Pliney Seymour (6 of 6)

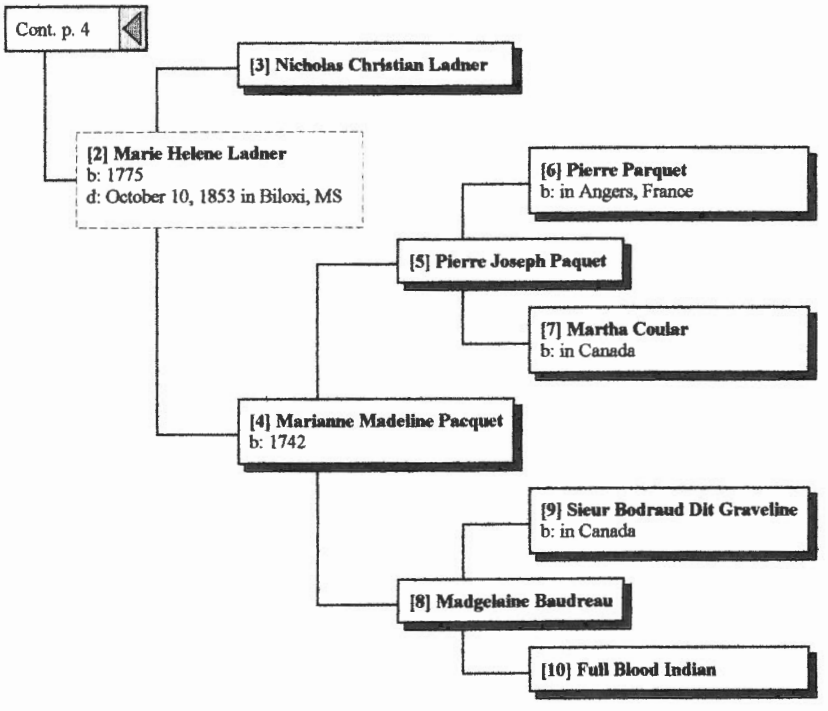

need more information or has more information call
C. Ethelyn Gonsoulin - d'Iberville - 392-4867

HUSBAND John Baptiste Seymour

Born 1814 Place
Chr. Place
Marr. Place
Died Place
Bur. Place

HUSBAND'S FATHER St. Cyr Seymour — HUSBAND'S MOTHER Marie Josephe Ryan

HUSBAND'S OTHER WIVES

WIFE Marie (Mary) Founier

Born 24 June 1817 Place
Chr. Place
Died Place
Bur Place

WIFE'S FATHER Andre Founier Jr. — WIFE'S MOTHER Catherine Bouzage (Bosarge)

WIFE'S OTHER HUSBANDS

NAMES: WATSON, John Henry
PLACES: Sharon, Windsor, Vt

ENTER ALL DATA IN THIS ORDER:
DATES: 14 Apr 1794

To indicate that a child is an ancestor of the family representative, place an "X" behind the number pertaining to that child.

SEX M F	CHILDREN (List Each Child Whether Living or Dead) In Order of Birth — SURNAME (CAPITALIZED) GIVEN NAMES	WHEN BORN DAY	MONTH	YEAR	WHERE BORN TOWN	COUNTY	STATE OR COUNTRY	DATE OF FIRST MARRIAGE TO WHOM	WHEN DIED DAY MONTH
1 F	Zeloide	5	MAR	1836				16 July 1854 John Henry Krohn	10 OCT 1898
2 M	Moses L	13	Apr	1838					
3	Antole			1840					
4 M	John			1842					
5 M	Henry			1844				24 Feb 1894 MAGGIE BONARI	7 JAN 1924
6 M	Narcisse	10	JAN	1846				18 Sept 1873 Amelia Kendall	20 JAN 1931
7 F	Cecilia			1849					
8 F	Rose A			1852					
9 F	Mary Louise			1855				31 MAY 1888 JUSTIN MEAUT	5 MAY 1935
10 F	MARY ELIZA			1853				18 Feb 1875 Thedore BORRIES	
11 F	Caroline			1857				18 NOV 1881 Alphonse Beaugez	
SOURCES OF INFORMATION M	DELMAS			1859	M-Minerva Richard?			OTHER MARRIAGES NARCISSE - 2nd wife - CAROLINA Virgini	
F	Ada			18					

FAMILY GROUP RECORD

100M 4-70 (Printed in USA)

HUSBAND LAWRENCE (LAURENT) R. SEYMOUR ← SEE p.840 / See p. 819

Born 28 Dec. 1869 Place

Chr. 15 MAR 1870 Place St. Alphonsus -O.S.

Marr. Place

Died Place

Bur. Place Ryan Cem.

HUSBAND'S FATHER WILLIAM SEYMOUR HUSBAND'S MOTHER PAULENE BOSARGE

HUSBAND'S OTHER WIVES

WIFE THALIA OLIVIA ("JULINE" "ZULINE") RYAN

Born 4 APR 1873 Place

Chr. Place

Died 29 MAY 1957 Place

Bur. Place RYAN Cem.

WIFE'S FATHER MARTIN RYAN WIFE'S MOTHER PERMELIA DELAUNEY

WIFE'S OTHER HUSBANDS

NAMES: WATSON, John Henry
PLACES: Sharon, Windsr, Vt

ENTER ALL DATA IN THIS ORDER:
DATES: 14 Apr 1794

To indicate that a child is an ancestor of the family representative, place an "X" behind the number pertaining to that child.

SEX M F	CHILDREN List Each Child (Whether Living or Dead) In Order of Birth SURNAME (CAPITALIZED)	GIVEN NAMES	WHEN BORN DAY	MONTH	YEAR	WHERE BORN TOWN	COUNTY	STATE OR COUNTRY	DATE OF FIRST MARRIAGE TO WHOM	WHEN DIED DAY	MONTH	YEAR
1												
2												
3												
4												
5												
6												
7												
8												
9												
10												
11												

SOURCES OF INFORMATION

OTHER MARRIAGES

FAMILY GROUP RECORD

100M 4-70 D.P. (Printed in USA)

NAMES: WATSON, John Henry
PLACES: Sharon, Windsr, Vt
To indicate that a child is an ancestor of the family representative, place an "X" behind the number pertaining to that child.
ENTER ALL DATA IN THIS ORDER:
DATES: 14 Apr 1794

FAMILY GROUP RECORD

HUSBAND MARTIN RYAN — Cp. 188 LADNER BOOK

Born 11 NOV 1842 Place
Chr. 15 APR 1843 Place BVM Biloxi
Marr. Place
Died 1913 Place North Biloxi
Bur. Place Ryan Cemetery
HUSBAND'S FATHER PIERRE RYAN SEE p. 557 Ladner Book - 555 - 554 - HUSBAND'S MOTHER MARIE Josephe LADNER
~~HUSBAND'S OTHER WIVES~~

WIFE PERMELIA D. DELAUNEY

Born Place
Chr. Place
Died 1877 Place
Bur. Place Ryan Cemetery
WIFE'S FATHER Robert DELAUNEY WIFE'S MOTHER CLAIRE LADNER
WIFE'S OTHER HUSBANDS

	SEX M F	CHILDREN List Each Child (Whether Living or Dead) in Order of Birth SURNAME (CAPITALIZED) GIVEN NAMES	WHEN BORN DAY MONTH YEAR	WHERE BORN TOWN	COUNTY	STATE OR COUNTRY	DATE OF FIRST MARRIAGE TO WHOM	WHEN DIED DAY MONTH YEAR
1	F	AMANDA	11 DEC 1867				WM. A. SEYMOUR	25 MAY 1910
2	F	MARY CLARA	1 FEB 1869				PETER PAUL SEYMOUR	
3	M	ADOLPHE	13 APR 1871				VICTORIA ANASTASIE SEYMOUR	29 MAY 1957
4	F	THALIA OLIVIA "JULINE"	BAP. 26 MAY 1873 4 APR 1873				LAWRENCE (LAURENT) R. SEYMOUR	1955
5	M	EDWARD OGERAU	25 FEB 1877					
6								
7								
8								
9								
10								
11								

SOURCES OF INFORMATION

OTHER MARRIAGES

#4 DISCREPANCY IN BIRTH dates unaccounted for - HEADSTONE SAYS BORN ON Oct. 17, 1874.

Family Group Sheet

Husband:	**Pliney Alexis Seymour**
aka:	
Source:	
Born:	Abt. 1850
in:	Biloxi, MS
Source:	1860 Census of Harrison Co., MS.
Died:	
in:	
Source:	
Relationship with Father:	Lazarus Seymour - Natural
Relationship with Mother:	Nancy Ann Seaman - Natural
Reference number:	

Wife:	**Malinda E. Quave**
aka:	
Source:	
Born:	Abt. 1852
in:	MS
Source:	1880 Census of Harrison Co., MS.
Died:	
in:	
Source:	
Relationship with Father:	Christopher L. Quave - Natural
Relationship with Mother:	Elizabeth Anna Malley - Natural
Reference number:	

Child:	**Malinda Seymour**
aka:	
Source:	
Born:	
in:	
Source:	
Died:	
in:	
Source:	
Relationship with Father:	Pliney Alexis Seymour - Natural
Relationship with Mother:	Malinda E. Quave - Natural
Reference number:	

Child:	**Joseph J. Seymour**
aka:	
Source:	
Born:	Abt. 1873
in:	
Source:	1880 Census of Harrison Co., MS.
Died:	
in:	
Source:	
Relationship with Father:	Pliney Alexis Seymour - Natural
Relationship with Mother:	Malinda E. Quave - Natural
Reference number:	

Child:	**Therreal Seymour**

Family Group Sheet

aka:	
Source:	
Born:	Abt. 1874
in:	
Source:	1880 Census of Harrison Co., MS.
Died:	
in:	
Source:	
Relationship with Father:	Pliney Alexis Seymour - Natural
Relationship with Mother:	Malinda E. Quave - Natural
Reference number:	

Child:	**Leon Seymour**
aka:	
Source:	
Born:	May 1877
in:	
Source:	1880 Census of Harrison Co., MS.
Died:	
in:	
Source:	
Relationship with Father:	Pliney Alexis Seymour - Natural
Relationship with Mother:	Malinda E. Quave - Natural
Reference number:	

Child:	**Minnie Seymour**
aka:	
Source:	
Born:	Abt. 1877
in:	
Source:	1880 Census of Harrison Co., MS.
Died:	
in:	
Source:	
Relationship with Father:	Pliney Alexis Seymour - Natural
Relationship with Mother:	Malinda E. Quave - Natural
Reference number:	

Child:	**Viola Seymour**
aka:	
Source:	
Born:	Abt. 1880
in:	
Source:	1880 Census of Harrison Co., MS.
Died:	
in:	
Source:	
Relationship with Father:	Pliney Alexis Seymour - Natural
Relationship with Mother:	Malinda E. Quave - Natural
Reference number:	

Child:	**Lawrence Seymour**

Family Group Sheet

aka:	
Source:	
Born:	April 1883
in:	Harrison Co., MS
Source:	1920 Census of Harrison Co., MS.
Died:	
in:	
Source:	
Relationship with Father:	Pliney Alexis Seymour - Natural
Relationship with Mother:	Malinda E. Quave - Natural
Reference number:	

Child:	**Amelia Seymour**
aka:	
Source:	
Born:	July 1884
in:	
Source:	1900 Census of Harrison Co., MS.
Died:	
in:	
Source:	
Relationship with Father:	Pliney Alexis Seymour - Natural
Relationship with Mother:	Malinda E. Quave - Natural
Reference number:	

Child:	**Francis Augustus Gussie Seymour**
aka:	
Source:	
Born:	October 1885
in:	
Source:	1900 Census of Harrison Co., MS.
Died:	
in:	
Source:	
Relationship with Father:	Pliney Alexis Seymour - Natural
Relationship with Mother:	Malinda E. Quave - Natural
Reference number:	

Child:	**Mable Seymour**
aka:	
Source:	
Born:	May 1887
in:	
Source:	1900 Census of Harrison Co., MS.
Died:	
in:	
Source:	
Relationship with Father:	Pliney Alexis Seymour - Natural
Relationship with Mother:	Malinda E. Quave - Natural
Reference number:	

Child:	**Alphonse Seymour**

Family Group Sheet

aka:	
Source:	
Born:	July 02, 1888
in:	Biloxi, Harrison Co., MS
Source:	1900 Census of Harrison Co., MS.
Died:	April 07, 1962
in:	Biloxi, Harrison Co., MS
Source:	
Relationship with Father:	Pliney Alexis Seymour - Natural
Relationship with Mother:	Malinda E. Quave - Natural
Reference number:	

Child:	**Mary Loretta Seymour**
aka:	
Source:	
Born:	May 24, 1892
in:	Biloxi, MS
Source:	1900 Census of Harrison Co., MS.
Died:	
in:	
Source:	
Relationship with Father:	Pliney Alexis Seymour - Natural
Relationship with Mother:	Malinda E. Quave - Natural
Reference number:	

Child:	**Blanche Seymour**
aka:	
Source:	
Born:	
in:	
Source:	
Died:	
in:	
Source:	
Relationship with Father:	Pliney Alexis Seymour - Natural
Relationship with Mother:	Malinda E. Quave - Natural
Reference number:	

Mary Keith Richards Research by Diane Quave Hodges

Genealogy File

Juan de Cuevas SR born 1762 married Helene MARIE Ladner, daughter of Nicholas Ladner and Marianne Pacquet

Children:
1804 Brigitte.....married J.B.Ladner
1808 Helene.....married Julian Ladner
1805 Marianne Celeste...married a Manuel than Gines Garcia
1808 Pierre Baptiste....married Marie Louise Ladner
1812 Raymond.....married Isabel Penalver 2nd - Desiree Irma Monet
? 1815 Henriette Pauline..married Joseph (Vasquez BASAVE
1812 Euphrasine.....married Pierre Nolasque Guarila
1796 Jean Joseph JR.....married Eugenia Ladner B-1809.
? 1799 Francois.....married Filloity moran
1807 Marie Solitelle....married Henry Augustus krohn
1811 Charles Ferdinand..married Rose Cillavet
Marie Anastasia....

?

Pierre Baptiste Cuevas-born 1804 married to Marie Louise Ladner, daughter of Jean Baptiste Ladner and Francoise Feyard. Pierre known as Pedro Butiste died in 1889 in St. Tammant Parish, La.

Children:
Christopher...born Nov. 1827
Pierre.....born Jan. 5,1828, married Anna Malley
Urain (Usant).born Feb. 1835, married Sarah Davis
Baptiste Marie.born Sept. 30, 1837
Louise.....born 1838, married Vincent Malley
Francois Emillie.born March 1844
Zoa.....born March 1841, married Jules Gollotte
Caroline.....born March 1842
Jaun (John W.).born 1847 married Victoria Garlotte
Celestine & Clementine (twins)..born Nov. 1849
Isabelle.....born Jan. 1850, married Thomas Garlotte
Renee.....born 1848

Pierre Quave(Cuevas) born 1828, married Anna Malley, born 1827

Raymond.....born 1853,married Mary Thompson then Josephine Samour
Mary.....born 1855,married William Young
Emma Agnes...born 1857,married William Parker
Anna.....born 1858,married Theodore Borries
Pierre.....born 1862,married Alphonsine Boni

Pierre Quave born 1862, married Alphonsine Boni,daughter of Richard Louis Boni,a seaman from France, and Victoria Morin. Pierre and Alphonsine were married in Jackson County on August 16, 1882.

Children:
Theresa.....married Joseph Trochessette
Nora.....married Aristide Letort
Ida .....married Edgar Seymour
Alena.....married Wilmer Seymour
Stella.....married Dozier Langley
Irma.....married William Stallings
Mamie.....unmarried
Peter(Son)....married Katie Starks
Raymond Lewis.married Velena Seymour

Raymond Lewis Quave, born Feb. 8, 1898 and Valena Seymour, born July 4, 1898.

Children:
Alice.....Theron Fletcher then Archie Baum
Lewis Douglas... married Wilda Parker
John Durell.....married Anna Kathmann
Irma Rita.....married E. J. Richards
Gloria.....married Harvey Bullock
Carolyn.....married Cliff Miller then Sammy Robinson

In 1781, Juan de Cuevas, son of a noble Andalusian family in Spain, was exiled to military service at Pensacola. He married the daughter of Nicholas Christian (Ladner) and began living on Cat Island, where he raised cattle and horses. Butchers came to the Island from New Orleans and bought cattle by the boatload. He raised all kinds of vegetables, especially potatoes, which he sent to the city as well as fish and oysters. He made a good deal of money.

In 1814, Juan was captured by the British forces stationed at Ship Island, when he found them killing his cattle. He pretended ignorance of the world, not knowing even how to get to New Orleans, when they began to question him. When he would tell them nothing, the British released him. Later that night, he got into his boat and went to the Rigolets to warn the Americans, headed by General Andrew Jackson, of the presence of the British Army on Ship Island. For this deed, he was later given title to Cat Island by the U.S. Government.

He became lighthouse keeper on Cat Island, a job his son Raymond inherited from him. He died on Cat Island in 1849, when nearly a hundred years old and was buried there. Later a tomb was built and his body was moved to the Biloxi Cemetery where his family are buried.

Research by Diane Shaw Hodge (3)

LADNER LINE

Pierre Parquet, a tailor from Angers, France, married Martha Coular, from Canada.

Children:
Pierre.....Magdelaine Baudrau
Michel.....
Maria Martha...Michel Gargaret

Pierre Joseph Paquet and Madgelaine, daughter of Sieur Bodraud dit Graveline. Madgelaines mother was a full blooded Indian. Her father was from Canada.

Children:
Marie Martha.....born 1735
Francois.....born 1743
Marianne.....born 1742, married Nicholas Ladner
Magdelaine.....born 1746

Nicholas Ladner and Marianne Madeline Paquet. Nicholas called (Christia was one of the first settlers on Cat Island, where he raised his family

Children:
Marie Louise.....married Joseph Moran
Michael.....
Francois.....born 1767
Pierre Christian.....born 1764
Catherine.....married Nicholas Carco
Joseph.....married Rosalie Fayard
Jean Baptiste.....born 1790, married Juliana LaFontiane
Marie Helene.....married Juan de Cuevas
Clude.....married Maria Francisco LaFontaine
Genevive.....

RYAN LINE

Daniel Ryan came down from Colonial Georgia to settle in Jackson County. Along with him he brought his wife, Marguerite Barclay, born in Savannah, Georgia, they had three children:

Jacques... Marie Gargaret
Cecile....
Isaac.....

Jacques Ryne, sometimes called Santiago Ryan, married Marie Gargaret, the daughter of Michel Gargaret and Martha Pasqua (Ocque) who was an Indian.

Children:
Marie Joseph, born 1788, married St. Cyr. Samour
Jacques, born 1792, married Elizabeth LaForce
Genoveba, born 1794, married Ursin Fayard
Pierre, born 1796, married Maria Josephine Ladner
Martha, born 1785, married Alexis Fayard
Gerome, born 1797, married Euphrasia LaFontaine
Gertrudis, born 1800, married Jacques Fayard

Pierre Ryan and Marie Josephine Ladner, daughter of Joseph Ladner & Rosalie Fayard.

Children:
Edmond, born 1823, married Adelle Bosarge
St. Cyr., born 1826, married Victoria Delauny
Rene, born 1828, married Felicity -- then a Westbrook
John, born 1837, married Mary Gudoxie
Joseph, born 1839
Martin, born 1840, married Permelia Delauny
Josephine, married J. B. Fountain
Caroline, married Pablo Cox
Martha, married Rodriguez

Martin Ryan , married Permelia Delauny, daughter of Robert & Clara Delauny.

Children:
Amanda, born Dec. 1867, married William Seymour
Mary Clara, born Feb. 1868, married Peter Paul Seymour
Adolph, born 1872, married Victoria Seymour
Zuline, born Oct. 1882, married Lawrence R. Seymour
Angero, born 1877, married Annie

Amanda Ryan and William Seymour, son of William Seymour and Mary Pauline Bosarge.

Children:
Adolph, born Oct. 1890, married Ethel Bosarge
Laura, born Oct. 1891, Married Fred Peter Boney
Camille, born Sept. 1893
Edgar, born Dec. 1895
Valena, born July 4, 1898, married Raymond Lewis Quave
William, born Oct. 1902, married Lucretia Fountain
Edwina, married Bruce Grissett
Hubert, died at a young age
William, died at a young age

Research by Duane Duane H

(5)

Seymour Line

The earliest Seymour I can find on record is St. Cyr. (Sanciere) Zamora, listed on the Jackson County tax rolls in 1814-1815 and then again in the Jackson County Census of 1820 as having 8 sons and 3 daughters. The Spanish spelled Seymour, Zamora. The French spelled it Simon or Samore and when the English came over they changed the spelling to the way we spell it today, Seymour.

St. Cyr. Zamora and Maria Josephe Ryan, the daughter of Jacques Ryan and Maria Pasque, who was half Indian. The had the following children:

Edward.....born 1808, married Adele Founier
Pierre Sancier.born 1810, married Louise Founier
John Baptiste...born 1812, married Maria Founier
Lazarus.....born 1818, married Nancy Ann Seamen, they had two children, she died in 1853 and he later married Martha Fayard
St. Cyr.....born 1827, married Anne McMarthy
Charles.....born ?
Victoria.....born ?, married Narcisse Fayard

There were more children that I am still trying to find records on.

Pierre Seamore and Louise Founier had the following children:

Lazarus.....born 1835, married Elizabeth_____
William.....born 1837, married Mary Pauline Bosarge
Louisa.....born 1839,
Adele.....born 1841
Sherrod.....born 1843, married Caroline Quave
Mary.....born 1844

William Seymour and Mary Pauline Bosarge, daughter of Eugene Bosarge and Cora (Rosa) Ladnier, they had the following children:

Corine Adele....born 1858, married Stanislaw Beaugez
Alfred Louis....born 1861, married Pauline Ryan
William Arron...born 1863, married Amanda Ryan
Sherrod.....born 1864
Lazarus.....born 1865, married Emma Ryan
Peter Paul.....born 1867, married Mary Clara Ryan
Laura.....born 1868, married Robert Alley
Lawrence R.....born 1869, married Zuline Ryan
Victoria.....born 1872, married Adolph Ryan
Lenah.....born 1874
Cora Cecilia....born 1876, married Hubert Ramsey
Richard Delmas..born 1877, married Lilly Garlotte
Henry Stewart...born 1880, married Amelia Garlotte

William Seymour was sitting at his kitchen table one day when someone ca into his home and shot him with his own gun. He had several dogs that he usually just let loose around his house, but this particular day his sec wife, Edna, went in to town and tied the dogs with chains. People who lived near by said they could hear his dogs barking for a long time. Wil was known to keep his money hidden around his home, and people seem to think it might have been someone looking for his money that shot him. It not known who killed him or if they found any of his money.

William is buried in the Seymour Cemetry, on land he left for his fam to be buried on. His wife Mary Pauline died of Typhoid Fever in 1899 and is buried next to William.

William married Edna Ramsey after his first wife died and William and Edna had a daughter they called Dolta. Edna married a Basque after William died.

(6)

William Arron Seymour and Amanda Ryan, daughter of Martin Ryan and Permiella Delauny, were married on March 22, 1887. They had the following children:

Adolph.....born Oct. 1890, married Ethel Bosqrge
Laura.....born Oct. 1891, married Fred Peter Boney
Camille.....born Sept. 1893, died from the fever at a young age
Edgar.....born Dec. 1895, died from the fever at a young age
Valena.....born July 4, 1898, married Raymond L. Quave
William.....born Oct. 30, 1902, married Lucretia Fountain
Edwina..... married Bruce Grissett
Hubert.....Died at a young age
William.....died from the fever at a young age

William and Amanda are buried in the Ryan Cemetry.

Research by Irene Quave Savage

(7)

DESCENDENTS OF WILLIAM SEYMOUR AND AMANDA RYAN

CHILDREN:

Adolph born 1890 ,married Ethel Bosarge
Laura born 1891, married Fred Peter Boney
Valena born 1898, married Raymond Lewis Quave
William born 1902, married Lucretia Fountain
Edwina married Bruce Grissett
Edgar, Camille, Hubert, and William all died at a young age

Children of Adolph and Ethel Seymour

Norita married Edgar McManus
- Edgar and Denise Robin McManus, Jr.
  - Bryan
  - Christine
  - Robin
- Virginia and George Lechner Jr.
  - Chip
  - Jonathan
  - Melissa
- Earl Patrick and Ana A. McManus
  - Mandy

Lois, married Marion Seymour
- Henry Adolph and Glenda King Seymour
  - Charles
  - Keith
  - Lisa
- Brenda Seymour Boney
  - Sam
  - Crystal
- Barbara and Peter Quave
  - Dana Lynn
  - Peter Joseph
- George Edward and Gene Green Seymour
  - George Edward
  - Florence Alicia
- Gene Adair and Patricia Fast Seymour
  - Cherie
  - Luke Andrew

Larsen married Joanne Deemuke
- Rhonda and Skip Butterfield
  - Brad
- Larsen Jr.
- Brian
- Frankie

Irwin Seymour

(8)

Mercedes married Elwood Boney
James Elwood and Carolyn C. Boney
Julie Boney
Bryan Boney
Belinda and James Carley, Jr.
Jay
Brent
Glen and Cathy Malpass Boney
Amanda
Emily
Janet Boney
Thomas and Anita Delahoussey Boney
John Boney
Stephen Boney

Children of Laura and Fred Peter Boney
Adelaide and Angelo Costoplos
Angelina and Donald Jones
Jeremy
Helena and Harry Pelous
Ricky
Randall
Laura Mae and 2nd George Bryant 1st Blackman
Alfred Blackman and Mary McVay
Alfred Jr.
James
Melvirnia and Robert 2nd Burns 1st. Debruin
Faith and Thomas Viste
Gary and Sue Debruin
Kenneth Debruin
Elizabeth Burns
Lovella and J.C. Applewhite
Cynthia and Otis St. Amant
Lance St. Amant
Heath St. Amant
Chad St. Amant
Nona Boney-(died at 13 months) 1st
Vernon P. Boney and Minnie Holcomb- Daisy 2nd Seymour
Alan and Toni Anglada Boney
Tanya Boney
Brent Boney
Nona Boney
Ralph Seymour Jr. and Judy
Ralph
Jennifer
Marsha and Maynard Hall
Maynard Hall Jr.
Daniel Hall
Lisa and Perry Lopez
Laurie Webb
Joseph Webb
Ashley Webb
Micki Seymour

Children of Valena and Raymond Lewis Quave
Alice married Theron Fletcher 1st - 2nd Archabald Baum
Judith and Joe Ladnier
Regina Ladnier
Joey Ladnier
Stanley Ladnier
Gregg Ladnier
Douglas married Wilda Thompson
Brian Quave
Larry Thompson
Donna Thompson
John Durell married Ann Kathmann
Diane and Bobby Hodge
Michael Hodge
Kristin Hodge
Coleen and Edward Guardanapo
Kenneth Guardanapo
Gina Guardanapo
Johnny Quave and Mary Kordek
John Quave II & Nicholas Quave
Gloria married Harvey Bullock
Allen and Wanda Rowan
Allen Dwyane Bullock
Jason Anthony Bullock
Eric Bullock
Deborah and Sammy Powell
Sabre Powell
Chad Powell
Genevieve and Alvin Toche
Tanya Toche
Jeremy Toche
Kimberly Toche
Janice and Melvin Vincent
Melvin Vincent Jr.
Denise Vincent
Melissa Vincent
Rocky and Deborah Myers
Rocky Bullock Jr.
Shawn Bullock
Amanda Bullock
Irma Rita married Elmer J. Richards Jr. 2nd Robert Owen
Gene and Doyle Gerouard
Angelique Gérouard
Ashley Ashlée Gérouard
Elmer Joseph Richards III and Debra Piquet
Dina RICHARDS
Eric Richards
Louis - Lewis Ray and Debbie Dunnaway
Angie Richards
Lindsey Richards and Casey Doyle Richards
Keith and Margie Adkisson
Christopher
Scott Richards
Kelly Richards
Johnna and Jollie Richards (twins)
Jolie

Carolyn Ray married Cliff Miller-William Robinson
Andrea and James Ward
Joshua
Kenneth- deceased
William Robinson

Children of William Seymour and Lucretia Fountain
Aubrey and Betty Raley
Karen and Tom McKee
LouAnn Seymour
Kathy Seymour
Aubrey G. Jr. Seymour
Yvonne and Yvette Seymour (twins)
Melba and Jimmy Saucier
Lisa Saucier
Jimmy Saucier Jr.
Shana Saucier
Jada Saucier
Jerry Wyane
Wayne Seymour- deceased
Michael and Linda Jalanivich
Stephanie Seymour
Michael Seymour Jr.

Children of Edwina Seymour and Bruce Grissett
William R Grissett married Sue Tramel
Teresa Faye and Ray Burt
Tray Burt
Janet Burt
Joey Burt
William R. Grissett Jr.
Debra sue and Milton McFarland
Heather McFarland
Christopher Allan Grissett
Micheel Wayne Grissett
Robert Reed Grissett and Mary Ann Alni
Beth and Robert Smith
Robert Reed Grissett, Jr.
Kenny Grissett
Susan Grissett

PASCAGOULA LIBRARY
GENEALOGY COLLECTION
DO NOT CIRCULATE

Annette Seymour
15405 Indian Fork
O. S.

Feb 9, 1951

THE SEYMOUR GENERATION

BY

GLADYS MARIE SEYMOUR

PRESENTED

TO

JOSEPH LAMAR SEYMOUR

OUT--LINE

I. Great-great grandfather
- A. Nationality
- B. Communication with the Indians
- C. Timber and wild-life
- D. His wife
- E. Where and how he spent his last days
- F. His Burial place

II. Raymour Seymour
- A. Nationality
- B. Home
- C. Wife
- D. Children
- E. Wife's death and burial place
- F. 1906, first big storm
- G. Condition it left things in
- H. His burial place
- I. Preachers of his day

III. Corine Seymour
- A. Sister to Raymour Seymour
- B. Marriage

IV. Clemont Seymour
- A. His childhood
- B. His work
- C. His home
- D. Religion
- E. His death
- F. Burial place

V. Vine Seymour
- A. A younger sister to Albert Jackson Seymour
- B. Her marriage
- C. Her home
- D. Her children
- E. Their lives

VI. Charlie Seymour
- A. A younger brother to Albert Jackson Seymour

VII. Albert Jackson Seymour
- A. Birth place
- B. Childhood
- C. Religion
- D. Marriage
- E. His wife's childhood
- F. Her travels
- G. Her nationality
- H. Conditions in which she lived before her marriage
- I. Home & children
- J. Childrens childhood
- L. Campmeeting

GENEALOGY COLLECTION
DO NOT CIRCULATE

VIII. Rebecca E. Seymour
- A. Sickness
- B. Death

IX. John Keys Seymour
- A. Sickness
- B. Death

X. Louella Seymour Byrd
- A. Children
- B. Sickness
- C. Death

XI. Rebecca Florida Seymour
- A. Death
- B. Burial place

XII. Joseph Seymour
- A. Marriage
- B. Children
- C. Accident
- D. Death
- E. Grandchildren
- F. His Religion
- G. Their Religion
- H. Inlaws

XIII. Albert Jackson Seymour
- A. Second marriage
- B. Wife & Home

XIV. James A. Seymour
- A. Childhood
- B. Jobs & Religion
- C. Courtship and marriage
- D. Her family & Religion
- E. Children

XV. Leona Seymour
- A. Childhood
- B. Education
- C. Marriage
- D. Children

XVI. Gladys Marie Seymour
- A. Childhood
- B. Religion
- C. Education

XVII. Earl Seymour
- A. Travels
- B. Marriage
- C. Children
- D. Religion
- E. Grandchildren

PASCAGOULA PUBLIC LIBRARY
GENEALOGY COLLECTION
DO NOT CIRCULATE

The Seymour Generation

My great-great grandfather was born in the later part of the seventeenth century. He was a Frenchman and could not speak the American language.

As a young man he began to stay with a native Indian tribe that wondered from place to place up and down the Tchutacabuffa River. Which is located five, or more miles West of the home of Mrs. Kate Seymour. The Indians had a very easy life for they hunted and fished along this river bank. They never did any work to amount to anything and as a custom what was done was done by the Sqaw, or Indian women.

After a period of time he took for his wife an Indian girl. After this he built a home and settled down to a life that he was accustomed to before he started roaming with the Indians. At this home they raised a family of which one was Raymour Seymour and a girl, Corine Seymour. He probably had more children but I have no record of them.

At this time Raymour Seymour, who also spoke French and not the American language; built a home about a quarter of a mile from Mrs. Kate Seymour's place today. He chose for his wife Lusindia Williams. Great-great grandfathers wife died about this time and nobody knows where she was buried.

Raymour's father then came to live with them after the death of his wife. He lived approximately four years after the death of his wife; he died and was buried at the Larue Cemetery. This cemetery is still in use.

PASCA
GENEALOGY COLLECTION
DO NOT CIRCULATE

About this time Corine Seymour, Raymour's sister married; she married a Cates.

In the mean-time game was getting scarce and the Indians prepared to leave every fall. The Indians always picked one old Indian, that they thought had a communication with the spirits. The Indians were very particular about who they picked, because they were afraid of making the spirits angry. Finally as the years went on and game became harder to find they began to look to the people who lived around them for food, which they stole. They would kill anything are try anything that they thought would make the people their slaves. They even went so far as to burn homes and kill the peoples work animals.

After a few years of this the people could not plan on anything. Then one fall when the Indians left some of the men in the community slipped down by the river where the old Indian stayed and killed him. They knew if the Indians came back and found that he had been murdered that it would make things much worse for them. So they decided to fix a thing to burn him on. They piled brush around him and burnt him. That was the last of the old Indian that had been left behind. The Indians came back in the spring as usual, but though they searched every where they could find no trace of him. They spent the rest of the summer but when the winter came they left and have never since returned.

PASCAGOULA LIBRARY
GENEALOGY COLLECTION
DO NOT CIRCULATE

Raymour Seymour raised a large family of whom there was as follows: Clemont Seymour, Albert Jackson Seymour and Vine Seymour. Lusindia Seymour who was born April 8, 1834 passed away on October 12, 1906 at the age of 72 years. She was a Methodist and was buried in the Larue cemetery.

In 1906 about the month of September the first big storm that there is any record of struck this country and at this time there was timber that probably will never again be so beautiful and perfect on this earth. It was broken down level with the ground and it is said you could walk from one tree to the other for miles and not touch the ground.

The preachers and doctors of this day lived in the country. The preacher would come and stay so long at one place and then move on to another family's house and preach. The doctors had a little black satchel that they took with them every where they went. They usually rode horses and never failed a caller even if it was to late when they got there.

Raymour Seymour born in the year of 1829 died June 30, 1911. Five years after the death of his wife. This man lived to be 72 year old and fought in the war between the North and the South. After peace was signed he walked from Savannah, Georgia back to his old home place. His wife's brother also fought in this war, but was killed.

Clement Seymour born in the year of 1846 and died on November 14, 1915 at the age of 69. His childhood pleasures and later sports were hunting, fishing and trapping. He worked on tram roads and cut logs in the forests of his day.

PAS... GENEALOGY COLLECTION
DO NOT CIRCULATE

The forest was also a beautiful place with good timber that is a thing of the past now. He lived with his people the biggest part of his life. Then he lived at a place where Mr. George Cruthirds lives now. He was a bachelor; he didn't go to church and he buried his money or done something with it besides spend it or give it away. His neice Lizzie Lamene found him dead in his bed. He is also buried at the Larue cemetery.

Vine Seymour married Raif O'Neal they had two sons Raymour O'Neal who married Ansia Reeves, my mothers sister, they had three children, two girls and a boy when the youngest child was only about 9 months old, Raymour was killed on a tram road car when it capsized with a load of logs. He died instantly on OCT. 21, 1926 at the age of 29. Albert O'Neal was a bachelor and fell out of a window in Gulfport; he died instantly on June 20, 1947. The two boys and their father is buried at Larue cemetery. Vine O'Neal is buried at Howison, Mississippi.

Charlie Seymour is a younger brother to Albert Jackson Seymour. He married and raised a large family at North Biloxi.

Albert Jackson Seymour was born September 10, 1867 and is now 84 year old. He worked in the forest and farmed. He then met Florida Rebecca Bilbo. She was left an orphan as a baby when her mother and father with her brothers moved to Arkansas. Her mother took thypoid fever and died. Her mother was buried at Little Rock, Arkansas. After her mother's death her father went to Texas taking them with him. Shortly after he got to Texas he took typhoid fever and died also. With nothing else

PASCAGOULA PUBLIC LIBRARY
GENEALOGY COLLECTION
DO NOT CIRCULATE

to do the boys about 16 years of age put her in an orphans home where she was adopted on grounds that she would not be took out of the United States. After the adoption this woman from New Orleans took her to France where she stayed until she was 16 years of age. Then the boys being much older, traced her to France and made this woman send her back to the United States. She came back on a ship and it took about 3 and a half months to make the trip. and she couldn't speak English. She came back down to South Mississippi where her brothers were living, here she met my grandfather and married him. She was about 5 foot 3 and kind of stout she had red, red hair.

After their marriage she was taughn to cook and sew and to speak English. This work she had never done before in her life because she was adopted by a wealthy woman who hired all of her work done.

She was a Methodist and when her six children were big enough she sent them to church. They would cook and fix all the week and on Saturday before Sunday of campmeeting they would leave for the camp grounds. They would get their in time for church and Sunday school. They would eat dinner attend evening services and come home.

In my daddys time there were no toys except at Christmas time. They played with puppys, and made wagons with wooden wheels. On Sunday they would play all day, usually the neighboring children would come over and play are they would walk or ride horses over to their homes. In their time they did all of their traveling on foot, with horses and in horses and buggys.

GENEALOGY COLLECTION
DO NOT CIRCULATE

They all grew up and had a happy childhood. My father was about 7 year old when the storm of 1906 came. They were living right here in this same spot, and they had an old fashioned house; but it was up to date then . It had a walk from the main part of the house to the kitchen. My daddy's grandmother was sick and their mother and father were both down there with her (she lived right back of where Aunt Kate and Uncle Joe Seymour later built their home.) My dad stood up and held the back door open all through the storm. They all stayed in the house and no one was hurt.

When they were old enough they were sent to school. They had to walk a good ways, and they carried their lunch in gallon syurp buckets; and it usually consisted of bisquits, sweet-potatoes and meat. The meals they ate at home were mostly vegetables and home cured meat, that they prepared. Corn bread and bisquits were served at every meal.

The boys had their usual ups and downs, they also got a certain amount of fun from fighting and wrestling as boys do. They played baseball, tag, hiding-seek and games of this type at school. They had dogs and went hunting very often.

The school they went to was built of logs and consisted of only one room. They had it heated by a four-eye wood heater. The desk were like the old seperate ones and they could put the seats up or down like a show, or auditorium seat.

The teachers boarded around in the community. One teacher came from Ocean Springs and stayed two weeks. She got homesick and grandpa had to get up one night and harness the horse and hitch it to the buggy and take her home that night. Nancy Greshm, who was boarding at grandpa's a good long time after

PASCA LIBRARY
GENEALOGY COLLECTION
DO NOT CIRCULATE

this was an awful good sport and full of fun. One day she was washing the dishes because they were all in bed sick with the flu except grandpa and one or two of the boys. She didn't know that grandpa was coming around the house and she thru the dish water out of the window and wet him all over.

Uncle Earl took a great notion to go to Texas when he was about seventeen or eighteen years old. He didn't go then because grandpa and grandpa and grandma didn't like the idea at all and they thought he didn't have enough experience to leave home.

About this time Aunt Rebecca, who was working for a woman in Biloxi, took sick and stayed sick for about a month. They had a Dr. Ratcliff and he doctored her for awhile and when they discovered she was not getting any better they got another doctor. Doctor Shepheard told them that she had typhoid fever and it wasn't but a short while until she died. She lived to be 21 year old; she wasn't married. She was buried at Larue cemetery.

Her jewelry and the other few things she had was given to her family. Joe Seymour recieved a tiny watch on a gold chain. It was given to her by George Jones. James Seymour (my daddy) was given a silver cream and sugar bowl set, Louella Seymour got a set of glasses with the pitcher to match.

Uncle Earl left home and drove four mules to Texas. He crossed the river at Vicksburg, mississippi. It took him about a month or more to make the trip.

He didn't stay in Texas very long before he came back. One day he went to Mr. John Smiths, now dead and buried in Larue cemetery, to help him; while he was there he thru a stick and it hit against the house, and glanced back and went into

PASCAGOULA LIBRARY
GENEALOGY COLLECTION
DO NOT CIRCULATE

his eye. It split the eye ball and he was afraid that he was going to be blind in that eye, but now he can see only just very little out of that eye.

He went back to Texas. He went to Elkhart there he met and married Myrtle Brown on September 26, 1918.

Before his marriage to Myrtle Brown his youngest brother, John Keys Seymour, who was 17 years old took sick. He stayed sick for about two months; the doctors did not know what was wrong with him. He died on Febuary 2, 1918, and was buried at the Larue cemetery.

Joseph Seymour married Katie Mae Brown of Latimer community. Not long after their marriage Louella Seymour married Johnny Byrd, who lived about a mile from her home. They left this community and made their home at Howison, Mississippi.

James A. Seymour met Rosa Erette Reeves and they were married on January 22, 1927.

Earl Charlie Seymour and Myrtle still of Elkhart, Texas, had three children who were named as follows: a boy, Clearence Seymour, a girl, Rebecca Louise Seymour and another boy named Albert Jessie Seymour after his grand-father.

Louella and Johnny Byrd had five children. Lanora Byrd, a girl, John Ervin Byrd, a boy, Verlin Byrd a boy and twins that died about two or three hours after birth. The twins were buried side by side at Howison, Mississippi.

Joseph Seymour and Kate had five children. Doar Mae Seymour, a girl, Joseph Lamar Seymour, a boy, John Chester Seymour, a boy, Norwood Seymour, a boy, and a baby girl Vera born in 1933 who died shortly after her birth.

James A. Seymour and Rosa Seymour had two children, both were girls. Leona Seymour and Gladys Marie Seymour.

PASCAGOULA LIBRARY
GENEALOGY COLLECTION
DO NOT CIRCULATE

Louella Byrd died of flu and pnewmonia combined. Only was it about two years after her death that my grandmother died. She died in the year of 1937 and lived to be sixth-nine year old. She died of high blood pressure and heart trouble. She stayed sick a long time before she died and everyone took turns of setting up with her. The children were always left at home except when she spoke for one. That was very seldom because part of the time she didn't know anyone.

Joseph Seymour had ~~six~~ five children as you now know. He had three boys that were as cute and full of mischeif as any. The girl, Doar Mae, was a little lady with a head full of black curly hair. We were all kids together although I am the youngest by four years. On Christmas we popped fire crackers, ate candy and played with our toys.

As time went on our responsibilities grew as we did. My father and Uncle Joe owned a big bunch of sheep along with Mr. Evert Myers. We would listen a many of an hour to hear a whip pop to go open the gates. My sister was six year older than I and as time went on she drifted into the kitchen more and more. Doar Mae did the cooking and house cleaning down at Aunt Kate's an awful lot too.

The boys' were happy when Uncle Joe taught them to ride and bought them horses and they were given fine saddles. Harry Brown their uncle on Aunt Kate's side of the family gave them the saddles. Uncle Joe was a good man and taught his boys' a lot.

Uncle Joe owned a saw-mill and a big team of oxen. He bought land and timber, then when the II World War broke out he left and went to the ship-yard. He worked there all during the war. The boys', who had at the time been going to Van Cleave

PASCAGOULA LIBRARY
GENEALOGY COLLECTION
DO NOT CIRCULATE

school. Doar Mae finished there, but the boys' went to St. Martin, all except Lamar and he went to Success for a year and then came back to finish up at St. Martin. Doar Mae got married; she married Esco Bond, who lives up above the house.

By this time the war had ended and Uncle Joe was still working for the Ingall's ship-yard at Pascagoula, Mississippi. Then one well remembered morning, my uncle, driver on the bus and my first cousin both on my mothers side of the family went to dodge a hog that ran out into the road in Mr. Francis Brandies lane. When they did he fell out of the door. It killed him instantly.

I know he is dead but there is one thing I can say for him dead or alive. He was a good church-worker and a good man. He was very likable and had many friends. He had a lot of pretty flowers at his funeral.

After his death Lamar finished school at St. Martin; he is the picture of my uncle. He went on to Perkinston Jr. College for two years. He finished there and came back home. He worked for my dad a while in the saw-mill. He then got a job at the Standard Oil Company in Biloxi, Mississippi. He bought him a Ford pick up truck and went to work from home every day.

Doar Mae and Esco Bond has three children now. Tommie Joe Bond, who is about 4 year old. Brenda Kage Bond about three year old and Rebecca Sue, a baby girl about 8 months old.

John Chester finished school at St. Martin two year after Lamar. Norwood and Chester finished the same year. Chester went to Perkinston Jr. College about one semester. Norwood didn't go. Chester came back home and started working at the Standard Oil Co. after working at my dads about three months.

PASCAGOULA LIBRARY
GENEALOGY COLLECTION
DO NOT CIRCULATE

Norwood Seymour married Naomi Smidth on October 28, 1950. They were married at, "The Assembly of God Church," in Biloxi, Mississippi. She was a lovely bride in a white satin gown. After their marriage they went to Flint, Michagin where her uncle lived. Norwood got a job and worked in an automobile plant. He came home about two weeks ago, bringing his bride home with him to live with his mother. Lamar has been in the Army for about three months now and Chester has got to leave Febuary 19. Lamar was first stationed at Camp Chaffie, Arkansas. Now he is at Fort Benning, Georgia in the 4th Infentry division.

Doar Mae and Esco Bond belong to the Baptist church. Norwood and Naomi belong to the Assembly of God Church in Biloxi, Miss. and Lamar belongs to the Baptist church. Aunt Kate and Chester belong to the Methodist church. Uncle Joe was a Methodist.

After the death of Florida Rebecca Seymour my grand-father married again. He married Della Byrd and they are living at North Biloxi.

Grandpa is now 84 year old. He has been in good health except of late. He was bad off for two weeks but has pulled through. He was sitting up a little bit yesterday-which was Febuary 8, 1951. Most of his later life is due to the good care of his second wife.

James Albert Seymour married Rosa Erette Reeves, the darghter of Lou Ella and A. H. (App) Reeves. She was the third child and has six sisters and three brothers. They are all living. They are all married except the youngest boy.

Anias Reeves married my daddy's first cousin, who was Raymour O'Neal.. They had three children, Doar Lee O'Neal, Joyce O'Neal and Marshall Benjamin(Jack) O'Neal the later of who was

PASCAGOULA LIBRARY
GENEALOGY COLLECTION
DO NOT CIRCULATE

a boy. Anias married when she was six-teen years of age. Her husband lived happily with her for a period of about five years when he was killed instantly when an old tram road car of logs capsized. They were Methodist.

After his death his wife Anisa went to work as a semstress for a woman in Biloxi. She later went to New Orleans, Louisianna, where she got a job as semstress for June and Terry. She left her children, who were all almost babies with her mother and father.

She clothed them and sent them to school and when the oldest girl finished school; she put her in school at Sou La' business college. Here she took up a business course, finished and got a job as secretary in New Orleans. Here she lived with her mother.

When Joyce finished high school at St. Martin; she went to New Orleans and took a business course at the same college. She got a job in New Orleans and stayed with her mother too. Jack the youngest child quit school in the eighth grade. He milked cows for my daddy, when he had a dairy. He stayed with us about a year or more. He worked at the ship yard and then after about a couple of years he joined the Navy.

He stayed in the Navy through the war and was discharged at the end of it. He came back and worked at the ship yard; he left the ship yard in about a years time and went back in to the Navy.

Joyce met Billy Thomas of New Orleans and she changed from Methodist to Catholic they were married in a Catholic Church in New Orleans one Saturday morning. The wedding was

PASCAGOULA LIBRARY
GENEALOGY COLLECTION
DO NOT CIRCULATE

in August.

Jack got married aoout a week after her marriage; he married Irene Cruthards. He was still in the Navy at the time. He is out of the Navy and has been out for over a year. He and his Uncle are running a Standard Oil service station at Biloxi. He now has a baby boy about two months old. He has very black hair.

Doar Lee, Auntie's oldest girl married a few weeks ago; she married a man who was formerly of New Orleans. He is now living at Tampa, Florida, where they are living now.

Aunt Anisa owns a home in the Gentilly section of New Orleans; she rents one side of it. She is going to get some one to live with her, since she is back by her self. Joyce and Billy also live in New Orleans.

Aunt Gracie married Willie Wilson and raised a large family. She has the largest family of anyone in the entire family.

Connie married W. C. Allen and they have two girls and a boy. They live at Repton, Alabama. They come home about once every month or so.

Bertha married Monroe Griffith of Florida. They have two girls, a large home and a grocery and dry goods store. They come home pretty often.

Mae married William Carlton they have a girl about 7 years old. They lived at Hartford, Conn. for a long time and at Baltimore, Maryland. They left and went to Philidelphia, Pa. and they are now at San Francisco, California. They don't come home but once a year or once every two year; but they stay about a month when they do.

PASCAGOULA LIBRARY
GENEALOGY COLLECTION
DO NOT CIRCULATE

Louise married Alton Khron and they have two boys. She went to St. Martin and he did to. They were both good basket ball players. They live at Biloxi, Mississippi.

E. H. (Bill) Reeves lives about six miles south of Daisy Vestry. He married Marie Wilson and they have two girls. He is running a service station in Biloxi with Jack.

Joe Reeves was a Luetenant in World War II. He was shot in the right knee; but it doesn't bother him much. He lives at Ocean Springs, Mississippi. He married Mavis Stringer of Bay Springs, Mississippi. They married while he was stationed at Camp Shelba, near Hattiesburg, Mississippi. They now have two girls.

Tobe Reeves is living with his mother and father. He was a top cook in World War II. He was stationed in Africa most of the time-while Joe was stationed on the Philippines. He is now working at the ship-yard.

Leona Seymour is the oldest daughter of James Albert Seymour. She has black hair and is about 5 feet tall. She went to Van Cleave her first year of school, then she changed and went to Daisy Vestry. She was quite and made just about all A's through high school. She liked to go to school very much.

Leona was about 13 when she was operated on for appendicitis, about a year after her operation she was taken back to the hospital with side trouble. The doctors didn't know what was wrong so my father and mother took her to New Orleans. The doctors told them that when she was operated on they caught a nerve in it and nothing could be done about it.

She went to the 11th grade at Daisy Vestry and was in the

PASCAGOULA LIBRARY
GENEALOGY COLLECTION
DO NOT CIRCULATE

class with Prentiss Havens and Wayne Roberts. She went to Perkinston Jr. College and finished high school that summer. She went back to Perk the following year and at the end of the year she married Noel Dorven Craft of Agricola, Mississippi. They went to school that summer at Mississippi Southern and the following winter they taught school at Agricola High School. The following summer he took a job working for the Paper Mill at Mosspoint, Mississippi.

They went to Madisonville, Louisianna and he ran the Kiskatom nursery for Mr. C. L. Weiss. They had a good place to live; but he quit there about a year later. Most of the people were, well they had fine homes , but I'll never forget about the prettiest girl I've seen was there. When I saw her brother he was as black as the Ace of Spades. They were terrebly nice people but you never could tell what color the others were by ollking at just one out of the family.

From here they moved to Jackson, Miss.. That was to far from home and they quit work up there.

He went to work with an Oil company and was always on the move. They liked the work but he got hurt and had to stay in the hospital at Mobile about a month. He can walk pretty good now, much better than we expected. He had to have two joints of his back bone took out.

They have started them a home about 10 miles from here. They have a boy that will be two years old August 12. He is now working at the Standard Oil Company in Biloxi, Mississippi. Dorven is Baptist and Leona is a Methodist.

Gladys Seymour was born about six year after Leona. To be exact I was born August 13, 1933. I have mostly piddled

PASCAGOULA LIBRARY
GENEALOGY COLLECTION
DO NOT CIRCULATE

around out doors. I could sit on a horse pretty good by the time I was ten, but nothing extra. I was taught how to milk at the age of eight. Leona usually cooked supper and I got in wood and water. If I was to be punished I could think of nothing more dreadful than having to do the dishes and let Chester, Norwood and Lamar go to town with daddy and Uncle Joe.

I owned five sheep and could share them, but I had to have a long time to do it in. I learned how to pop a whip, but I haven't had any practice in a long, long time because the popper is off of dad's.

I went to Lumberton and Purvis with my daddy and grandaddy when I was about seven years old. When daddy ran the milk route I would go with him just as much as mama would let me. I knew his route pretty well before he sold out.

Since I have been going to Broom we had to sell our sheep- or what was left of them. Dogs got into them and killed about 150 sheep in one night. Two dogs killed 10 sheep in one little pond it was about 2 O'clock in the morning. When day light came they killed one of the dogs. They had to sell out.

I joined the Bonnie Chapel Methodist Church when I was about 13 year old.

My dad gave me a 22 rifle for my birthday when I was 13.

Although Earl Seymour is the oldest of the family. I left him until last to tell about. He is the only uncle on my fathers side of the family that is living.

He is a Baptist and all of his children or Baptist. Louise Seymour and Clearence finished high school at the high school at Elkhart, Texas. Clearence had to go to the Army right after he finished. Louise went to Dallas, Texas and took

PASCAGOULA LIBRARY
GENEALOGY COLLECTION
DO NOT CIRCULATE

a beauty course. She married a home town boy, Ozell Vickery.

A. J. finished the 11 grade and at the age of 16 he joined the Navy. He stayed in the Navy for two or three years and came back. He got a job working in an airplane factory in Dallas. He is single and goes a lot.

Louise and Ozell have a boy named Ronnie. Ozell is a mechanic on transport trucks. He works in Dallas where they own a home and A. J. stays with them.

They were all over except Aunt Myrtle and Clearence and his family summer before last. We enjoyed their visit and hope they can all make it again soon.

PASCAGOULA LIBRARY
GENEALOGY COLLECTION
DO NOT CIRCULATE

Return to normal view

Jackson Co.,Mississippi & Mobile Co.,Alabama Ladnier,Lyons,Baptiste,Cirlot,Bosarge,Gollott,Favre,Buffet,Bogg

Entries: 317195 **Updated:** 2006-03-28 12:22:58 UTC (Tue)

Contact: ernie smith smitherneste@bellsouth.net

MY AMERICAN ROOTS

---

1 John Seymour b: 1843 d: 1907
+ Armenia Miller b: 24 JAN 1852 d: 1929
2 Delmas Jean Seymour
2 Alphonse Seymour
2 Lawrence Adolph Seymour
2 James Edward Seymour
2 Emilia Eugenia Seymour
2 William Eugene Seymour
2 Albert Justin Seymour
2 George Edward Seymour b: 1873 d: 1950
+ Josephine Magdalen Cox b: 29 OCT 1875 d: 1928
3 Odile Mariette Seymour
3 Ardina M. Seymour b: 1895
3 John Joseph Seymour b: 1898 d: 1962
+ Grace Renes b: 1901 d: 1961
4 Narvin Joseph Sr. Seymour
4 Shannon Seymour
4 Robert Eugene "Gene" Seymour
4 Dorothy Seymour
4 Yvonne G. Seymour
4 John Henry Sr. Seymour
4 Vernon F. Seymour
4 Mary Josephine Seymour b: 1919
4 Bernadette M. Seymour b: 1927
3 Moses Julius Seymour b: 1900
3 Albertine Seymour b: 1905
3 Cecile Leona Seymour b: 1908
3 Mildred L. Seymour b: 1911
3 Joseph Elroy "Bob" Sr. Seymour b: 1915
3 Lloyd Edward Seymour b: 1917
2 Louise Zeolide Seymour b: 1 AUG 1875
+ Benedict Dick

HORATIO NELSON, PRINCE CHARLES, QUEEN ELIZABETH II, WM. CLARK STYRON, GEORGE WASHINGTON, ABRAHAM LINCOLN, JIMMY BUFFETT, BRETT FAVRE, JOHN COUGAR MELLENCAMP, LAURA DERN, DIANE LADD, COKIE BOGGS ROBERTS, BEN FRANKLIN, DALLAS MCPHERSON, REV. PHEBE ANN (COFFIN) HANAFORD

Marie Joseph Ryan Saymour
born 1774, died March 28, 1876.

SEYMOUR FAMILY

F471

The first Seymour on the Gulf Coast is somewhat of a mystery. The first Seymour on record is Joe Zamora, also spelled Samora. The name would suggest he was of Spanish descent; but, later his name was recorded as Joseph S. Moore. Local governing bodies frequently dictated the usage, pronunciation and spelling of their citizens' names. Therefore, the true spelling is hard to derive.

Sometime in the early 1770s, Jose married Marie Diego Bodro. Marie is thought to be the daughter of the well known Jean Baptiste Baudreau Graveline. Many Seymour descendents claim there is an Indian ancestor. If Jean Baptist Baudreau, II, was her father; it is believed that his mother Magdalina was in fact an Indian. Could she be that Indian?

Jose and Maria Diego are the forebearers of the thousands of Seymours on the Gulf Coast today. The one known child of this couple, is St. Cyr. He was born in 1788 and died in New Orleans on Jan. 1, 1845. He married Marie Joseph Ryan, daughter of Jacque Ryan and Marie Gargete. Marie Ryan Seymour died at the age of 102 at Back Bay in Biloxi. St. Cyr and Marie settled in Belle Fountain, now called Fountainbleau in Jackson County. They were farmers and raised cattle. They had considerable land holdings extending into Harrison County. The records suggest that these early Seymours were devout Catholics. Most of the births and marriages of their children, were recorded by the Catholic church in Mobile and/or New Orleans.

St. Cyr and Marie had seven children: Edward, Pierre, Jean Baptist, Lazarus, St. Cyr, Victoria and Josephine. Three of the eldest Seymour brothers married three Fournier sisters: Edward to Adele, Pierre to Louise, Jean Baptist to Marie. Lazarus had thirteen children between his two wives, Nancy Seaman and Elizabeth Fayard. St. Cyr, the longest surviving of the brothers, married Mary McCarthy and later Victoria Delany. The two Seymour girls married two Fayard brothers: Victoria to Narcisse, Josephine to Charles.

It is interesting to note that all these brothers were engaged in the cattle business one way or another. Like his father, Jean Baptist was a farmer and raised cattle. He had owned land that extended west to Dewey Avenue in Ocean Springs. His sons seem to have settled in that area. Three of his sons were Confederate soldiers. Moses was discharged before surrender at Richmond, VA. Henry joined when he was 16; he surrendered with his commander, Col. J.B. McRea in North Carolina to the Union Army. Jean Baptiste's son, John, took a different route than his brothers. He volunteered his services to the South in 1861 in Biloxi. As of July and August 1863 Roll Call, he is listed as a deserter and "joined the Yanks." It appears that he was captured by the Union Army near Vicksburg in May of 1863. He was sent to Camp Morton in Indiana as a prisoner of war. In August of 1863 he was transferred to Fort Delaware in Delaware where he expressed his "desire of entering the service of the U.S." His fate after the year 1863, is unclear.

Zeoline, the eldest child married John Henry Krohn. Henry was also a Confederate soldier and a prisoner of war, who was paroled in Mobile, AL in 1865. The other children of Jean Baptiste were: Caroline, who married Alfonse Beaugez, and Louisa, who married Justin Meaut of Biloxi. The rest of the children were: Anatole, Cecilia, Rose, Mary, and Delmas.

Narcisse, the middle child of Jean Baptist and Marie, started out as a carpenter and then later he opened up a seafood business on Front Beach in Ocean Springs. Narcisse, along with his brother and sisters, was raised during the Civil War when an education was a luxury. Therefore, they could not read or write. Narcisse's daughter, Carrie, signed all his legal transactions. Even though he was not an educated man, he seemed to be a very smart man in business. He purchased a lot of land in Ocean Springs and at one point, owned a 22 acre orange grove. All during the week Narcisse and his family would catch fish, crabs, oysters, shrimp, turtle, and shoot pheasant. Then they would sail on their schooner the *"Carrie"* to the French Quarters in New Orleans where they would sell their goods for cloth, cheese, and wine. There was a lot of sadness in this family with the early and tragic deaths of his wives and many of his 14 children. His first wife, Amelia Kendall, died early in their marriage after giving birth to two children. Their first child, Mary Cecelia, married Eugene Dick and the other child, Louis, died a year after he was born. On Sept. 18, 1873, Narcisse married Caroline Virginia Krohn, sister of John Henry Krohn. She bore him 12 more children. Their first child, Narcisse, died at 4 months of age. Hugh Charles, like his father, was in the seafood business. He belonged to numerous business and fraternal organizations before his sudden and tragic death at the age of 38 years. John, who took over the family business after his father's death, also died tragically. Benjamine, the only son who was not involved in the seafood business, worked as a flagman for the L&N railroad. At the age of 22, he fell from a train and the wheels ran over both of his legs. Soon after the accident he died. The other children were: Raymond; Rose Harriet, who married George Dale; Alice Virginia, who married Phillip Bellman; and Francis Joseph, who married Caroline Mathilda Domning. His daughter, Carrie, whom he was very close to, married Theodore Ames. The other children all died at a very young age.

Like his father, Francis, also known as Frank, was a farmer and a fisherman. He loved the water. It is said that he would look into the sky at night and would be able to tell you exactly where the fish would be that next day. He was considered to be one of the best fishermen in the area. The love for the water seems to be in the blood of his four children and their descendants.

What is left of these early Seymours are their thousands of decendants and their old decaying tombstones still standing in Old Biloxi Cemetery. There is St. Cyr, the great grandfather of the Seymour Family, along with at least three of his sons: Lazarus, St. Cyr and Jean Baptiste.

by Ellen E. Kuehn

Daniel W. Sherman (center), Left to right: Edna, Myrtle, Lola, Daniel, Pearley, Marilla, Ada and Elias Bernell (Bud) Sherman.

Mrs. Unity Sherman with children: Pearley (in lap), Daughter Myrtle and Son Moroni.

SHERMAN FAMILY

F472

Warren Sherman came to Moss Point, MS on a boat or a ship and migrated to what is known as Cumbest Bluff. He married Elizabeth Cumbest, they had one child, George Warren Sherman.

George Warren Sherman married Nancy Missouri Parker. They had six children, Daniel West, Ellis N., John Warren, Horace Waymon, Ada and Pearl.

They lived and raised their family in the Three Rivers Community, which is now Escatawpa, MS.

George Warren was an Elder in the Reorganized Church of Jesus Christ of Latter Day Saints. The Church has a Cemetery there now where the old Church was located. The Church was used as a School, and the first teacher was a lady by the name of Fullman. The new Church is located on Sherman Road in Escatawpa on

GULF COAST GENEALOGY
VOLUME 1
THE SAUJON FAMILY

by Brother Jerome Lepre

(continued from Vol. XXIX - No. 116 - Page 523)

PAMELA MARIE SAUJON

Marie Pamela was the sixth oldest daughter of the ten children of Gilles and Athalie SAUJON. She was born on March 29, 1869, as her baptismal record indicates.

> On September 18, 1869, I baptized Marie Pamela Saujon, daughter of Jules Saujon and Elizabeth Delaunay, born March 29, 1869. The godfather was Manuel Sanchez, and the godmother, Victoria Delaunay.
>
> Biloxi, BB 3, P. 8, #37 P. Chevalier, Pastor

Pamela's early life was spent in the SAUJON home on the north side of Biloxi Bay. Gilles, her father, had purchased a piece of property from Perrique QUAVE'S holdings on the Bay and set up his home next to his wife's parents, Robert and Claire DELAUNAY. Since Gilles did not care to live a life on the sea, as did his father and grandfather in France, it did not mean that he would forego fishing completely. He fished for his family, a rather large family, and did carpentry work. In this way he was able to rear his family.

With other good-sized families in the neighborhood, MORAN, HARVEY, HOLLOWAY, SEYMOUR, BONEY, QUAVE, Pamela was not without playmates. Perhaps the pleasant, joking personality of her later days was indication that she had learned at an early age to share and to treat others with love.

Pamela's schooling was rather extensive. Most of the rudiments were absorbed to the point that reading novels in her later life was a great pleasure to her. Her finest education, though, came at the hands of her mother, who taught her the art of keeping house and children, something she did with great grace.

As she grew into young adulthood, Pamela's fancy turned to love, a natural God-given tendency. In her case she had eyes for Alphonse BONEY, who lived near the old brickyard. Alphonse was the son of Louis Richard BONEY and Virginia MORAN, daughter of Joseph MORAN and Virginia FAYARD of Bay St. Louis.

The background of the families into which she would marry originated in early Cat Island and New Orleans history. Joseph MORAN'S grandfather, Joseph, was a Canadian, belonging to a family that had originated in France (Normandy) and that had settled in Canada. Old Joseph MORAN was the son of Denis MORAN and Madeleine BOULET of St. Pierre-du-Sud, Canada, just a short distance from the city of Montmagny. Farming was the principal means of making a living in that section of Canada. But Joseph, who had other ideas, left Canada for the Gulf Coast. It was here that he met and married Louise LADNER, daughter of Nicolas LADNER and Marieanne PAQUET, both of which families originated on the Coast during the early 1700's. Joseph's son, Joseph, married Marguerite PANGUINET of New Orleans. It was from this union that Victoria's father was born.

Victoria's mother was Virginia FAYARD, the daughter of Louis (Pierre) FAYARD and Louise NECAISE. This couple lived in Bay St. Louis. Both died rather young and the children were reared by other members of the FAYARD family. Virginia eventually married Joseph MORAN and they settled in the brickyard area of North Back Bay, where Victoria was born.

The courtship over, Alphonse and Pamela were married at the Back Bay Church of Our Lady of the Assumption on June 26, 1888, as the Marriage Certificate attests.

> The State of Mississippi)
> Harrison County) Certificate of Marriage
>
> By virtue of a license from the Clerk of the Circuit Court of said County of Harrison, I have this day celebrated the rites of matrimony between Mr. Alphonse Boney and Miss Pamela Saugeon. Given under my hand, this the 26 day of June, 1888.
>
> Rev. P. Chevalier (Seal)

It was a joyful day for the young couple. The report of the marriage carried by the Daily Herald of that time appeared about two

weeks later, but carried in its tone the happiness of all who participated.

On Wednesday, June 27, 1888, at the Back Bay, Biloxi, Rev. P. Chevalier married Mr. Alphonse Boney and Miss Pamela Saujon.

"A handsome couple never stood at Hymen's altar," was expressed by all the guests. The bride, a beautiful brunette, was dressed in cream-colored serge, leaning on her father's arm, and the groom, a handsome and manly young gentleman, accompanied by his sister, both looking extremely happy. That was the picture that presented itself when the bridal party entered the church, which was crowded with about two hundred people, all anxious to get a glimpse of the happy couple. Father Chevalier seemed particularly pleased and dwelt at length on the marriage ceremony, blessed the youthful pair and gave them his benediction. After the ceremony the assembled guests repaired to a large hall, beautifully decorated with flags and banners, where dancing was kept up till morning. Mr. Boney is to be congratulated on the capture of such a prize.
(Daily Herald, p. 1, col. 5, July 7, 1888.)

To prepare for his marriage, Alphonse had already purchased a piece of property from the DELAUNAYS, and it was on this site that he built his home. The property was directly behind the old DELAUNAY place, 105 feet wide by 575 feet long. The road in front of the BONEY home would always remain a public road as per the deed which follows.

Deed: Josephine Delaunay to
Alphonse Boney
Harrison County Deed Book 12, pp. 292-3
February 25, 1892

In consideration of the sum of ten dollars cash in hand paid, we hereby sell, convey and warrant unto Alphonse Boney the following described property, to-wit:

One lot or parcel of land being in the County of Harrison, State of Mississippi, in Section 21, Township 7, Range 9,

On the South by Alphonse Boney, on the East by property of Edward Seymour, on the West by Pamela Boney, and on the North by Josephine Delaunay. Having a width East and West of one hundred and five feet and a depth North and South of five hundred and seventy-five feet.

Signed this 25 February 1892.

Josephine Delaunay

Pamela received her share of her father's landholding on the same day.

State of Mississippi) In consideration of
Harrison County) the sum of ten dollars, cash to us in hand paid, we hereby sell, convey and warrant unto Pamela Boney, the following described property, to-wit: One lot or parcel of land lying and being situated in the county of Harrison, State of Mississippi, in Section 21, Township 7, Range 9

Bounded on the South by property of Mary Fayard, on the East by land conveyed this day to Alphonse Boney, on the West by an alley six feet wide left open by vendors and Joseph Boney and on the North by land this day conveyed to Joseph Saujon, having a width East and West of one hundred and three feet and a depth North and South of four hundred fifty-eight feet.

Signed this 25 February 1892.

Athalie Saujon

Their home was built on the property that Alphonse had purchased from Mrs. DELAUNAY. It was a strong frame wooden house that lasted until it was demolished around 1976.

The first few years of married life must have been with her parents, simply because there could hardly have been room with his parents, given the number of children in the BONEY family.

Alphonse was born near the old Brick Yard in the family home. His father, Louis Richard, was from France, and, to this day, no one seems to know his birth place.

On September 12, 1866, I baptized Jules Alphonse Boni, son of Louis Boni and Victoire Morin, his lawful wife, born September 8, 1865. Sponsors were Jules Saujon and Delphine Coueve.

Biloxi, BB1, p. 51, #377

Rev. H. Georget

Alphonse earned a living by fishing and growing vegetables for sale. His gardens were always highly productive, helping

greatly to care for his new family. Alphonse was also a great cook. When Pamela would become ill later on, he would take over that chore.

This couple would have seven children: Alena, Agnes, Fritz, Henry, Lee, Grace and Earl. All would reach adulthood, except Earl, who died as a child.

In 1902, when Grace was born, erysipelas was contracted by Pamela, which left her crippled the rest of her life. In order that Grace would be cared for, the local revered mid-wife, Mary QUAVE YOUNG, known as Aunt Sissy, took her and raised her for the next five years. Actually, the rearing of Grace was more in the hands of Mae YOUNG, the adopted daughter of Mary and her husband, Billy YOUNG. It is no wonder that Grace always looked on Mae as a second mother.

In 1917 Pamela began to rear her granddaughter, Velma QUAVE. Alena had to care for twins and also another young baby during the flu epidemic. So that the babies would not catch the flu, Pamela gladly took Velma for a long period of time, and in this way became Velma's second mother.

About the same time Agnes lost her husband, Ernest MORAN, and she and her daughter, Elmerita, came to live in the old house. They remained there until Agnes married Edgar SEYMOUR of Back Bay.

Life was not really complicated for this couple. They would enjoy picnics, the visit of their extended families, and pop-in visits by friends. They endured hardship like most of the North Bay families, even to making margarine on their back porch. No one was rich in those days and ekeing out a living through the '20's and '30's was difficult. Still, Alphonse and Pamela were able to rear their family, giving them life's necessities.

Pamela was in poor health most of her years, principally because of the early blood disorder and her crippled condition. Some think erysipelas caused the disorder. Despite her troubles and despite the fact that she could not go anywhere, she loved visitors. It was her delight to see her grandchildren. And she had lots of them, particularly with the large families of Alena, Lee and Grace. She loved all of her progeny.

It was of special significance to Pamela to have Ida (HARVEY) SANTA CRUZ as a visitor. It seems that these two ladies would have such a good time. One can still hear Ida say, "That Aunt Pamela, she's so funny." They would sit, talk and laugh the whole afternoon, much to the delight of Pamela.

Pamela took sick in early 1938. She could eat so little most of her life that malnutrition contributed to her death in the long run. During her illness, her children and grandchildren would visit, clean the house and try to grant as much solace to Pamela as was possible. She lingered until August 26, 1939, when she died peacefully.

Mrs. Pamela Boney, 70, wife of Alphonse Boney, died at 4:55 p.m. on Saturday at her home in North Biloxi. Besides her husband she leaves three daughters, Mrs. Laz Quave, Mrs. Salvador Lepre and Mrs. E. P. Seymour, and three sons, Lee, Fritz and Henry Boney, all of North Biloxi; four brothers, Peter, Robert, Joseph and Lawrence Saujon; 15 grandchildren and one great grandchild. The funeral was held from her home at 4 p.m. Sunday with burial in Moran cemetery. Pallbearers were six nephews: Robert, Leslie, Leo and Alphonse Saujon, Elbert Quave and Bert Santacruz. Father Isadore Fussnecker, Sacred Heart pastor, conducted the funeral from the home and at the church.
(Daily Herald,
August 27, 1939)

As a shut-in for most of her life, Pamela was not short on friends. Those who participated in her funeral cortege will testify that it was the longest in many a day.

Alphonse continued to fish and grow vegetables. His land holdings were diminished, having divided a part of what he had to give it to his married children. His health was rather poor, particularly his eyes, one of which was gone. He suffered for many years with sore eyes and probably glaucoma. It must have been particularly hard to suffer without the comfort of his wife of many years. His death took place on April 20, 1948, at eighty-one years of age.

Alphonse J. Boney, 81, died at his residence in North Biloxi at 7:15 this morning. He was a native and life-long resident of North Biloxi. He was the widower of Pamelia Saujon Boney and is survived by three daughters,

Mrs. Laz QUAVE, Mrs. Edgar SEYMOUR, Mrs. Salvador LEPRE; three sons, Henry, Fritz and Lee BONEY, all of North Biloxi; one brother, Camile BONEY of Biloxi; 27 grandchildren and 17 great-grandchildren.

Mr. BONEY followed the sea food business all of his life and was a member of the Gulf Coast Shrimp and Oyster Association. He was also an active member of the Sacred Heart Catholic Church.

The funeral will be from his residence in North Biloxi at 4 p.m., Wednesday, April 21, with interment in Moran Cemetery.

(Daily Herald
April 20, 1948)

The children of Alphonse and Pamela gave them many grandchildren: Alena, who married Lazro QUAVE (Roy, Elbert, Alma, Velma, Louis, Eva, Russell and Raymond); Lee, who married Clemence CAMPOS (Eulalie, Joyce, J. C., Leroy, Clement, Lee, Ryland, Rosalie and Dennis); Grace, who married Salvador LEPRE (Salvador, Jr., Earleen, Mary Catherine, Stanley, Ethelyn, Alma, Lyndell and Darnell); Agnes, in first marriage to Ernest MORAN (Elmerita), and in second marriage to Edgar SEYMOUR (Francis). Fritz and Henry never married.

So they were, these two, a loving couple, who through thick and thin reared their family in love and sacrifice, the most lasting tribute given to anyone.

JOSEPH ANTOINE SAUJON

Joe was born on October 28, 1871, at the old homestead and baptized by the priest from Biloxi on January 8, 1872.

Baptism of Joseph Antoine Saujon
BB 3, p. 19, Act 101
January 8, 1872

On January 8, 1872, Joseph Antoine Saujon was baptized by Rev. Father Mazeau, assistant priest. The child was born October 28, 1871. The godfather was Joseph Zucconi and the godmother, Malinda Cuevas.

Like his brothers and sisters, Joe grew up on the Back Bay. It is a peaceful area, green, always giving an impression of lots of life. This was particularly shown by the many fishermen who daily set out in homemade skiffs and boats to catch the usual day's haul. Most of the men in those days did this kind of work and were quite successful at it. Joe, in time, would take his place among them, amply tutored by his father, elder brothers and friends.

Besides catching seafood Joe became an excellent seine specialist and cast net maker. These he made by hand and many a shrimper made his catch with a seine made by Joe. He mended those torn with that same dexterity he displayed in making a new seine. The pride shown in their work by men like Joe was something special. No one had to return work poorly done, for the expertly done work with the white Sea Island twine endured. Since the nets were normally brown or black after curing, Joe would neatly patch a hole, then smooth over the new section with oil or charcoal, so that no one could find where the patch was located - it matched so well.

Joe worked for DUBAZ Brothers factory for years. It was the usual thing for men to work or shrimp for a particular company, and there were many companies on the north and south side of Biloxi, particularly in the Point Cadet area.

Joe married Celina GOLLOTT of North Biloxi. She grew up not far from the SAUJON home, barely a half mile away. Her family lived near the old Cedar Lake Road just north of the MORAN cemetery.

Her baptism was in the books of St. Alphonsus Church, Ocean Springs.

On July 30, 1885, I baptized Celina Gollott, daughter of Jules and Louise Seymour, born August, 1883, in North Biloxi. Sponsors: Edward Richard and Elizabeth Seymour.

Father Toppe

Book 1, p. 76, #2

Times were hard in those days and ekeing out a living was difficult. Despite these misfortunes Celina and Joe, after a proper courtship, were married on November 2, 1905. The event is recorded in the following article from the "Daily Herald."

Captain Joseph Saujon and Miss Salena Gollott were married last night at the residence of the bride's mother at Lazarus, on the north side of Back bay. Judge Latimer pronounced the solemn words that made them man and wife. Only a few

years and 9 months, died at the parental home at Laurel Hill, across Back Bay last night at 8 o'clock. The funeral will take place from the Catholic Church across the Bay to-morning at 11 o'clock. The burial will be in the Biloxi cemetery."

O'Keefe funeral record: Alphonsine died at 8 p.m. Wednesday, January 25, 1905 from pneumonia. (RE: OFR - book 1, page 35)

3. WILLIAM PETER[3] SEYMOUR *(PIERRE[2], ST.CYR[1] LEBLANC)* was born Jul 1837 in Fountainebleau (Jackson, Co.) Mississippi, and died Dec 10, 1908 in Fort Bayou (Jackson, Co.) Mississippi. He married (1) MARY PAULINE BOSARGE, daughter of EUGENE BOSARGE and ROSE LADNER. She was born Mar 01, 1842 in Bayou La Batre - (Mobile, Co.) Alabama, and died Sep 05, 1899 in Fort Bayou (Jackson, Co.) Mississippi. He married (2) EDNA ANN RAMSEY Feb 13, 1904 in (Jackson, Co.) Mississippi.

Notes for WILLIAM PETER SEYMOUR:

Obituary - The Daily Herald - Thursday, December 10, 1908

MAN MURDERED IN OCEAN SPRINGS

"William Seymour Beaten to Death Head crushed in and Body Found in yard"

"Ocean Springs, Miss., Dec. 9. -- William Seymour was murdered at his home here on Fort Bayou. He was some seventy years of age and among the first residents of the section and as a rule followed the butcher business.

It was a diabolical, cold-blooded murder evidently, from evidence that could be gathered, and either occurred last night or early this morning. He was discovered in his back yard face down, with the back of his head crushed in, and nearby lay an old club ax, possibly the instrument that was used. He was on the place by himself, his wife being off on a visit.

Justice Illing immediately impaneled a jury. They will not render a verdict until tomorrow, as a thorough investigation will be made in the hope of discovering the guilty party."

Obituary - The Daily Herald - Friday, December 11, 1908

"MURDER STILL A MYSTERY"

"No Clue to the Man Who Killed William Seymour at Ocean Springs--- Robbery Was Not the motive"

"Ocean Springs, Dec. 10---Additional details of the cold blooded assassination Wednesday of William Seymour, one of the oldest residence of this community, being 73 years of age, who was found in his back yard, face down, on a brick walk leading from the kitchen to the well, came to light today.

He was first discovered by his nephew, Manny Seymour, about two p.m. His head was lying in a pool of blood. When Manny Seymour attempted to investigate he was held off by Mr. Seymour's dog, which had tied near where Mr. Seymour had fallen. It is supposed that Mr. Seymour was murdered the day before, as he left town about 4 o'clock Tuesday evening and his house was still locked when the coroner's jury got there. The nature of the crime was not robbery, as nothing was missing from the house or from his person.

The jury at the inquest was unable to fix the crime upon anyone, though a number of witnesses were examined. The back of the head was crushed in, supposedly by an axe, which was found near. The authorities are still working on the case.

Mr. Seymour lived about two miles up Fort Bayou. He owned a good deal of land and followed cattle raising and butchering as a business. He had been married twice, rearing a large family by his first wife. He married a second time about four years ago, and has one little girl by the last union. His wife was away from home when the murder was done. She was in Biloxi on a visit.

Mr. Seymour was related to nearly everybody in the backwoods. He was a typical pioneer and backwoodsman himself. The coroner's verdict was death at the hands of unknown persons.

The remains were interred at the old Seymour homestead today."

by Ray L. Bellande

1/29/98

Early Seymour family settlements (Part IV)

We are now ready to investigate the migration of the children of St. Cyr Seymour and Marie-Josephe Ryan from the primal Seymour homestead at Fontainebleau to other areas of the Mississippi coast, primarily western Jackson County.

For the most part, they settled in what we know today as the Latimer community. The primary focus of this late 1860 Seymour settlement is in and around the intersection of Tucker Road and the Old Biloxi Road (Daisy-Vestry Road).

North of the "Big Ridge" on the east side of the Tchoutacabouffa River watershed is an area that could be described as an "inland peninsula." With Bayou Costapia to the north, Perigal Creek to the north and east, and Cypress Creek to the south, some of the Seymour family chose the high land amidst these waterways to settle. Here, elevations range around 40 feet above sea level.

It is interesting to note that this general locale was the childhood home of their mother, Marie-Josephe Seymour, nee Ryan. She was reared on the Jean Ryan settlement about two to three miles south, in the vicinity of present day Bayou Porteaux-Gulf Hills. It was a homecoming for her.

Edward Seymour Settlement Latimer/Larue

Edward Seymour (1809-1868+), the eldest of the Seymour children, married Adele Fournier (d. 1890), the daughter of Andre Fournier and Catherine Bouzage, circa 1829. They may have started their lives south of Edward's birthplace at Fontainebleau. The 1833 tax roll of Jackson County demonstrates that Edward Seymour was at Belle Fontaine Pointe where he owned 10 acres of land. By 1842, he owned 60 head of cattle.

The Mississippi agricultural census of 1850 reported Edward Seymour's holdings as: 10 acres of improved land, 400 acres of unimproved land, cash value of farm $300. Stock included 4 horses, 1 mule, 30 milch cows, 4 working oxen, 10 other cattle, and 38 swine valued at $850. Seymour also owned 50 bushels of Indian corn and 50 pounds of butter.

By 1856, the tax rolls have Seymour in possession of 80 cattle and one slave.

It cannot be ascertained with a high degree of certitude when Edward Seymour and family left the Fontainebleau area for the Latimer area in western Jackson County. The land deed records of Jackson County indicate that in June and November 1851, Edward Seymour purchased two contiguous tracts of land on the Daisy-Vestry Road (Old Biloxi Road) about one mile southwest of its intersection with present day Tucker Road.

From James L. Condry, Seymour acquired the NW/4 of the SE/4 and the SW/4 of the SE/4 of Section 27, T6S-9RW. He bought from Peter Scarborough of Harrison County in November 1851, with tenements, the NW/4 of the NE/4 of Section 34, T6S-R9W.

Edward Seymour and his wife reared a large family consisting of the following children: Raymour Seymour (1829-1911), Elizabeth Richard (1836-1905), Suzanne Dupree (b. 1839), Lewis Seymour (b. 1939), Antoine Seymour (b. 1840), Joseph Edward Seymour (b. 1842), Josephine "Coriene" Cates (1843-1929) and Clement Fayard Seymour (1846-1915).

Some corroboration for the relocation of Edward Seymour to the Latimer area is given in 1867. At this time, his mother Marie-Josephe or Mary Seymour purchased 120 acres in the north half of Section 26, T6S-R9W from the State of Mississippi. Also, at the same time, his, son, Clement Seymour, son-in-law, Fred Dupree (1833-1911), and grandson, Edward Richard, bought the SE/4 of Section 26, T6S-R9W from the State of Mississippi. These tracts are all on the northeast side of Tucker Road, varying from one mile southeast of its intersection with the Old Biloxi Road to the intersection with same, in the NW/4 of Section 26.

In 1872, Edward Seymour sold his land in the Latimer area to Clement Seymour and St. Cyr Seymour II. It appears from the land assessment records of Jackson County that by 1875 Edward Seymour, who was approximately 66 years of age, had disposed of all land holdings in the county. His name is not on the 1875 Land Rolls of Jackson County.

One would assume that he and his wife were residing with an offspring.

Annette Raley Seymour, the wife of John Chester Seymour (b. 1929), relates in the "Seymour Family" in *The History of Jackson County, Mississippi* (1989), that "Edwour Seymour lived with his son (Raymour) and his wife (Lucinda Williams) for about four years after his wife died. His death occurred on Aug. 1, 1898, and he is buried in the Wilkerson Cemetery in Larue Community."

John Chester Seymour is the great-great-grandson of Edward Seymour and Adele Fournier.

The Seymour encroachment into the Larue area began in 1891. In September 1891, Raymour Seymour acquired Federal patents on the following lands in T5S-R9W of the Larue area: SW/4 of SW/4 of Section 14; SE/4 of SE/4 of Section 15; and the NE/4 and the NW/4 of the NE/4 of Section 22.

At the same time, his brother, Clement Seymour, and son, Albert Jackson Seymour (1867-1951), received Federal patents, also on lands in T5S-R9W. Clement received the NW/4 and SW/4 of the NE/4 of Section 10, while Albert got 160 acres in Section 11.

Pierre Seymour Settlement Fort Bayou

Pierre Seymour (1810-1888) married Louise Fournier, the daughter of Andre Fournier and Catherine Bouzage circa 1833. Their known children are: Joseph Lazarus Seymour (1835-1920), William Seymour (1837-1908), Clo (b. 1842), Louisa S. Garlotte (1838-1916), Adele S. Bullock (1844- -1913), Sherrod Seymour (1846-1928), May Seymour (b. 1847) and John Peter Seymour (1852-1938)

The early tax rolls of Jackson county have very little information on Pierre Seymour. One could deduce that he resided in the Fontainebleau area, probably on the St. Cyr Seymour homestead with his siblings until he relocated to the Fort Bayou area of Jackson County.

Like his brothers, Pierre Seymour owned cattle. In 1843, he was assessed with 40 bovines. By 1856, his herd had grown to 50 beef cattle. In the 1860 Federal census, Pierre is a butcher making his livelihood from the sale of beef and other animal meat. He is a farmer in 1870.

There is a high degree of certitude that Pierre Seymour and his family settled on the north shore of Fort Bayou in Section 17, T7S-RBW. He acquired land patents from the Federal government as well as the State of Mississippi on lands here as early as 1847. In fact, the first Federal patent acquired by Pierre Seymour, in January 1847, the SE/4 of the SW/4 of Section 17, is the most probable homestead. This site rests at an elevation of 25 feet above sea level with good drainage and easy access to Fort Bayou.

Topographically, this habitat is very similar to the original Seymour land at Fontainebleau. Here Pierre Seymour encountered navigable water, marsh, timber and some flat areas suitable for subsistence agriculture.

COURTESY OF INA GOFF ARGUELLES CLARKE

Peter Sherrod Seymour (1870-1934)

This vintage image taken by local photographer, Roy Bland (1878-1970), circa 1915 at the Rose Farm in the Fort Bayou community — now known as the St. Martin community — depicts Peter Sherrod Seymour (on left) harvesting satsuma oranges. Seymour was the grandson of Pierre Seymour (1810-1888) and Louise Fournier. He married Noble sisters, Amanda (1879-1899) and Robinia (1884-1965), and reared a family on the Rose-Money Farm, located primarily in Section 7, T7S-R8W. Peter and his brother, Ellis G. Seymour (1881-1928), worked for H.D. Money (1869-1936). They managed livestock, citrus, and pecans for Colonel Money for many years.

By 1875, Pierre Seymour owned about 300 acres of land in Section 17 and several tracts to the south in Section 20, T7S-R8W. The Pierre Seymour family cemetery developed in the NE/4 of the NE/4 of Section 20.

It appears that several of the children of Pierre and Louise Fournier found settlements near their primal haunts on Fort Bayou. *The 1875 Land Assessment Book of Jackson County* reveals that William Seymour (1837-1908) owned 320 acres in Sections 7, 8 and 9 of T7S-RBW while brother, Sherrod Seymour (1846-1928), possessed 40 acres in Section 8. The Old Fort Bayou Road is near or transects several of these parcels which indicates that these Seymour brothers may have lived just north of their parents. Many of their descendants still reside in the immediate area.

Ina Goff Clarke, a descendant of Peter Sherrod Seymour (1870-1934), remembers that as a child in the 1930s she was brought to the "William Seymour place." It was located just west of the Seymour Cemetery. There are groves of live oaks in these areas today which may indicate old Seymour homeplaces.

Today, the former lands of Pierre Seymour in Section 17 and Section 20, T7S-R8W, are for the most part owned by the heirs of J. Duncan Moran (1925-1995) and his brother, Alfred R. Moran (1930-1981). With the exception of the Woodfield Subdivision and the Windsor Park subdivision on the northeast and southwest perimeters respectively, and Bayou Talla Road which goes to the Seymour Cemetery, this land is lightly timbered and undeveloped. Directly across Fort Bayou to the south, Maurepas Landing Subdivision is presently developing on the former Wright-Hunt property in Section 20.

It is believed that these Pierre Seymour lands came into the Moran family through their grandparents, May V. Minor (1866-1910) and H.F. Russell (1858-1940), who acquired much real estate in Jackson County for taxes during their lifetime. In 1910, H.F. Russell conveyed one acre in the NW corner of the NE/4 of the NE/4 of Section 20, T7S-R8W, to the heirs of William Seymour. An excerpt from this conveyance reads as follows:

"it is understood and agreed by all parties interested in this deed that the one acre herein conveyed is to be used as a family cemetery only. It is also understood and agreed that the said heirs and their family shall have the right to go to and from said cemetery through the NE/4 of the NE/4 at any time that they may deem necessary.

(TO BE CONTINUED)

Legals

REQUEST FOR BIDS

The Gulf Coast Research Laboratory, 703 East Beach Blvd., Ocean Springs, MS 39564 will receive sealed bids on or before February 10, 1998, 11:00 A.M. for the printing of the Gulf Research Reports.
Specifications may be obtained by calling 228-872-4283 and reference Bid #366.
The Gulf Coast Research Laboratory reserves the right to reject any and all bids and to waive any informalities in bidding.

REQUEST FOR PROPOSALS

The Gulf Coast Research Laboratory, 703 East Beach Blvd., Ocean Springs, MS 39564 will receive proposals for the purchase of Marine Diesel Fuel on or before February 11, 1998.
Specifications may be obtained by calling 228-872-4283 and reference Proposal #364.

Ocean Springs, MS: Closing in of front porch.
WITNESS MY SIGNATURE as Chairman of the Ocean Springs Historic Preservation Commission on the 23rd day of January, 1998.
Alice Duckett, Chairman

PUBLIC NOTICE

A public hearing will be held on February 17, 1998, at 7:00 p.m. at the City Hall in the City of Ocean Springs to provide the general public with an opportunity to comment on the proposed use of Local Law Enforcement Block Grant Program funds, Application No. 97LBVX2284. All interested citizens are encouraged to attend and comment.
S. F. Jenkins, City Clerk
Ocean Springs, Mississippi

Mike Seymour's Ancestors

1. Found Alphonse 33 Seymour in 1920 Harrison Co. Ms Vol. 18 ED 38 Sheet 2 Line 16 ✓ Garner Pliny 8 months
2. Did not find Pliney in 1910
3. 1900 found Pliney 49 + Alphonse as son V 17 ED 29 S 3 line 34
4. 1880 found Pliney 30
5. 1870 found Lazarus 50 & Pliney 18 — Page 2 Beat 1 Harrison Co.
6. 1860 found Lazarus 40, Pliney 10 p. 3 Harrison Co
7. 1850 didn't see in index

(Issues of MARIE RYAN who married a SEYMOUR - approximately 1800)

1. Peter Seymour (Born Jan. 14-1804) (Died 1881	married to	Louise Fournier (Born 1812) (Died 1879)
2. John Batiste Seymour (Born apprx. 1813)	married to	Mary Fournier (Born 1818)
3. Lazarus Seymour (Born apprx. 1823)	married to	(Nancy Ann Seamon) MARTHA FAYARD (1856)
4. Edward Seymour BORN APPR 1840	married to	VICTORIA Fournier
5. Sanchez Seymour	"	Victoria Delonney
6. ~~Ce Ne Ne Seymour~~ ~~(This may be a nickname)~~	"	~~Moran~~
7. Mary Seymour Victoria Seymour	" married	? Narcisse Fayard

****

ISSUES OF PETER SEYMOUR married to Louise Fournier:
(son of MARIE RYAN who married a SEYMOUR approx. 1800

1. William Seymour (Born 1837-Died 1908)	married to "	Mary Pauline Bosarge and Edna Ramsey
2. Sherred Seymour (Born 1845)	"	Carolyn Quave
3. Peter Seymour (1864)Born	"	Pauline Basque
4. Lazarus Seymour	"	Elizabeth Seymour
5. Adellia Seymour (Born 1842)	"	Wiley Bullock
6. Mary Seymour	"	single
7. Louise Seymour	"	?

2

I am the Great-great-great-great Granddaughter of APAHAH; the father of NATRAMAH (Nauntana or Noatima); the mother of MARIE RYAN married to a SEYMOUR; the mother of PETER SEYMOUR (Born 1804-Died 1881) married to Louise Fournier; the father of:

WILLIAM SEYMOUR (deceased) (Born 1837-Died 1908) married to Mary Pauline Bosarge (deceased) 1857 and Edna Ramsey (deceased) 1904; the father of:

HARAM WILLIAM SEYMOUR (deceased-Born 1861) married to Amanda Ryan (Claimant); the father of:

I. EDWINA SEYMOUR married to Bruce Grissett; the mother of:

Billy Ray Grissett and Bobby Reid Grissett

- or -

I am the Great-great-great-Granddaughter of ALAHLIKA; the father of MARIE RYAN who married a SEYMOUR; the mother of PETER SEYMOUR (Born 1804-Died 1881) married to Louise Fournier; the father of:

WILLAIM SEYMOUR (deceased) (Born 1837-Died 1908) married to Mary Pauline Bosarge 1857 and Edna Ramsey 1904 (deceased) (deceased) ; the father of:

HARAM WILLIAM SEYMOUR (deceased) married to Amanda Ryan (Claimant) the father of:

EDWINA SEYMOUR married to Bruce Grissett; the mother of:

Billy Ray and Bobby Reid Grissett.

3

We are the Great-Great-great-great Grandchildren of APAHAH; the father of NATRAMAH (Nauntana or Noatima); the mother of MARIE RYAN who married a SEYMOUR; the mother of PETER SEYMOUR (Born 1804-Died 1881) married to Louise Fournier; the father of WILLIAM SEYMOUR (Born 1837-Died 1908) married to Mary Pauline Bosarge 1857 and Edna Ramsey 1904; the father of:

ALFRED SEYMOUR (deceased) and Pauline Ryan (deceased); the father of:

1. Lee Seymour
2. Lena Seymour
3. Cleve Seymour married to Alice

- or -

We are the Great-great-great Grandchildren of ALAHLIKA; the father of MARIE RYAN who married a SEYMOUR; the mother of PETER SEYMOUR; who married Louise Fournier; the father of WILLIAM SEYMOUR (Born 1837-Died 1908) married to Mary Pauline Bosarge 1857 and Edna Ramsey 1904; the father of:

ALFRED SEYMOUR (deceased-married to Pauline Ryan (deceased); the father of:

Lee, Lena and Cleve Seymour

I am the Great-great-great-great Granddaughter of APAHAH; the father of NATRAMAH (Nauntana or Noatima); the mother of MARIE RYAN married to a SEYMOUR; the mother of PETER SEYMOUR (Born 1804-Died 1881) married to Louise Fournier; the father of:

WILLIAM SEYMOUR (deceased) (Born 1837-Died 1908) married to Mary Pauline Bosarge (deceased) 1857 and Edna Ramsey (deceased) 1904; the father of:

(HARAM WILLIAM SEYMOUR)-(deceased)(Born 1861) married to Amanda Ryan (Claimant); the father of:

I. LAURA SEYMOUR married to Fred P. Boney; the mother of:

1. Adelaide F. Boney (deceased) married to Angelo Costoplos; the mother of Helena and Angelina Costoplos.

2. Laura Mae Boney married to Lige Blackman (divorced) and George T. Bryant; the mother of Melverna Ann and Alfred Blackman and Emily Earle and James Charles Bryant.

3. Louella Helena Boney married to John C. Applewhite; the mother of Cynthia Marie Applewhite.

4. Vernon Peter Boney married to Minnie Ruth Holcomb; the father of Francis Allen Boney.

God

- or -

I am the Great-great-great Granddaughter of ALAHLIKA; the father of MARIE RYAN who married a SEYMOUR; the mother of PETER SEYMOUR (Born 1804-Died 1881) married to Louise Fournier; the father of:

WILLIAM SEYMOUR (deceased) (Born 1837-Died 1908) married to Mary Pauline Bosarge 1857 and Edna Ramsey 1904; (deceased) (deceased) the father of:

HARAM WILLIAM SEYMOUR (deceased) married to Amanda Ryan (Claimant the father of:

LAURA SEYMOUR married to Fred P. Boney; the mother and Grandmother of the above children.

I am the Great-great-great-great Granddaughter of APAHAH; the father of NATRAMAH (Nauntana or Noatima); the mother of MARIE Ryan married to a SEYMOUR; the mother of PETER SEYMOUR (Born 1804-Died 1881) married to Louise Fournier; the father of:

WILLIAM SEYMOUR (deceased) (Born 1837-Died 1908) married to Mary Pauline Bosarge (deceased) 1857 and Edna Ramsey (deceased) 1904; the father of:

HARAM WILLIAM SEYMOUR (deceased-Born 1861) married to Amanda Ryan (Claimant); the father of:

I. VALENA SEYMOUR married to Raymond Quave; the mother of:

1. Alice Quave married to Theron R. Fletcher; the mother of Royce R. Fletcher and Judith M. Fletcher.

2. Douglas Quave married to Wilda Parker; the father of Brian Quave.

3. Durell Quave married to Anna Kathman; the father of Diann Ray Quave and Coleen Jean Quave.

4. Irma Quave married to Elmer J. Richards.

5. Gloria Quave married to Harvey E. Bullock; the mother ofAllen Dwain Bullock.

6. Carolyn Ray Quave

- or-

I am the Great-great-great Granddaughter of ALAHLIKA; the father of MARIE RYAN who married a SEYMOUR; the mother of PETER SEYMOUR (Born 1804-Died 1881) married to Louise Fournier; the father of:

WILLIAM SEYMOUR (deceased) (Born 1837-Died 1908) married to Mary Pauline Bosarge 1857 and Edna Ramsey 1904. (deceased) (deceased) ; the father of:

HARAM WILLIAM SEYMOUR (deceased) married to Amanda Ryan (Claimant); the father of:

VALENA SEYMOUR married to Raymond Quave; the mother and grandmother of the above children.

I am the Great-great-great-great Grandson of APAHAN; the father of NATRAMAH (Nauntana or Noatima); the mother of MARIE RYAN married to a SEYMOUR; the mother of PETER SEYMOUR (Born 1804-Died 1881) married to Louise Fournier; the father of:

WILLIAM SEYMOUR (deceased) (Born 1837-Died 1908) married to Mary Pauline Bosarge (deceased) 1857 and Edna Ramsey (deceased) 1904; the father of:

HARAM WILLIAM SEYMOUR (deceased-Born 1861) married to Amanda Ryan (Claimant); the father of:

I. WILLIAM SEYMOUR married to Lucretia Fountain; the father of:

1. Aubrey, Melba, Wayne and Micheal Seymour.

300

- or -

I am the Great-great-great Granddaughter of ALAHLIKA; the father of MARIE RYAN who married a SEYMOUR; the mother of PETER SEYMOUR (Born 1804-Died 1881) married to Louise Fournier; the father of:

WILLIAM SEYMOUR (deceased) (Born 1837-Died 1908) married to Mary Pauline Bosarge 1857 and Edna Ramsey 1904. (deceased) (deceased) ; the father of:

HARAM WILLIAM SEYMOUR (deceased) married to Amanda Ryan (Claimant); the father of:

WILLIAM SEYMOUR married to Lucretia Fountain; the father of

Aubrey, Melba, Wayne and Micheal Seymour.

5

6

6

Family Group Sheet

Husband:	**Alphonse Seymour**
aka:	
Source:	
Born:	July 02, 1888
in:	Biloxi, Harrison Co., MS
Source:	1900 Census of Harrison Co., MS.
Died:	April 07, 1962
in:	Biloxi, Harrison Co., MS
Source:	
Relationship with Father:	Pliney Alexis Seymour - Natural
Relationship with Mother:	Malinda E. Quave - Natural
Reference number:	

Wife:	**Effie Elenora Holly**
aka:	
Source:	
Born:	December 03, 1893
in:	Biloxi, Harrison Co., MS
Source:	1920 Census of Harrison Co., MS.
Died:	April 19, 1981
in:	Biloxi,Harrison Co., MS
Source:	
Relationship with Father:	James Holly - Natural
Relationship with Mother:	Caroline Krohn - Natural
Reference number:	

Child:	**Hilton Alphonse Seymour**
aka:	
Source:	
Born:	1916
in:	Harrison Co., MS
Source:	1920 Census of Harrison Co., MS.
Died:	
in:	
Source:	
Relationship with Father:	Alphonse Seymour - Natural
Relationship with Mother:	Effie Elenora Holly - Natural
Reference number:	

Child:	**Caroline Milinda Seymour**
aka:	Carrie Seymour
Source:	
Born:	1917
in:	Harrison Co., MS
Source:	1920 Census of Harrison Co., MS.
Died:	
in:	
Source:	
Relationship with Father:	Alphonse Seymour - Natural
Relationship with Mother:	Effie Elenora Holly - Natural
Reference number:	

Child:	**James Pliney Seymour**

Family Group Sheet

aka:	
Source:	
Born:	1919
in:	Biloxi, Harrison Co., MS
Source:	
Died:	
in:	
Source:	
Relationship with Father:	Alphonse Seymour - Natural
Relationship with Mother:	Effie Elenora Holly - Natural
Reference number:	

Child:	**Ralph Angelo Seymour**
aka:	
Source:	
Born:	1923
in:	
Source:	
Died:	
in:	
Source:	
Relationship with Father:	Alphonse Seymour - Natural
Relationship with Mother:	Effie Elenora Holly - Natural
Reference number:	

Child:	**Eula May Seymour**
aka:	
Source:	
Born:	1924
in:	
Source:	
Died:	
in:	
Source:	
Relationship with Father:	Alphonse Seymour - Natural
Relationship with Mother:	Effie Elenora Holly - Natural
Reference number:	

Child:	**John Morgan Seymour**
aka:	
Source:	
Born:	1924
in:	
Source:	
Died:	
in:	
Source:	
Relationship with Father:	Alphonse Seymour - Natural
Relationship with Mother:	Effie Elenora Holly - Natural
Reference number:	

Child:	**Nanette Carrie Seymour**

Family Group Sheet

aka:	
Source:	
Born:	1924
in:	
Source:	
Died:	
in:	
Source:	
Relationship with Father:	Alphonse Seymour - Natural
Relationship with Mother:	Effie Elenora Holly - Natural
Reference number:	

Child:	**Jack Nicklos Seymour**
aka:	
Source:	
Born:	1926
in:	
Source:	
Died:	
in:	
Source:	
Relationship with Father:	Alphonse Seymour - Natural
Relationship with Mother:	Effie Elenora Holly - Natural
Reference number:	

FamilyFinder Index

Individual	CD Description	CD #
Seymour, Alexis	World Family Tree: Volume 4, pre-1600 to present	WFT Volume 4
Seymour, Alexis	Social Security Death Index: United States, 1937-1997	110 Vol. 2
Seymour, Alphonse	Social Security Death Index: United States, 1937-1997	110 Vol. 2
Seymour, Alphonsine	Social Security Death Index: United States, 1937-1997	110 Vol. 2
Seymour, Alphonso	Social Security Death Index: United States, 1937-1997	110 Vol. 2
Seymour, Lazarus	World Family Tree: Volume 5, pre-1600 to present	WFT Volume 5
Seymour, Lazarus	World Family Tree: Volume 2, pre-1600 to present	WFT Volume 2
Seymour, Lazarus	World Family Tree: Volume 5, pre-1600 to present	WFT Volume 5
Seymour, Lazarus	World Family Tree: Volume 5, pre-1600 to present	WFT Volume 5
Seymour, Lazarus, Jr	Marriage Index: Selected Counties of AR, MO, MS, TX, 1766-1981	5
Seymour, Pliney A	Marriage Index: Selected Counties of AR, MO, MS, TX, 1766-1981	5
Seymour, Pliny	World Family Tree: Volume 5, pre-1600 to present	WFT Volume 5
Seymour, Pliny	World Family Tree: Volume 15, pre-1600 to present	WFT Volume 15
Seymour, Pliny	Social Security Death Index: United States, 1937-1997	110 Vol. 2
Seymour, St Cyr	World Family Tree: Volume 5, pre-1600 to present	WFT Volume 5
Seymour, St Cyr	World Family Tree: Volume 7, pre-1600 to present	WFT Volume 7
Seymour, St Cyr	World Family Tree: Volume 5, pre-1600 to present	WFT Volume 5
Seymour, St Cyr	World Family Tree: Volume 7, pre-1600 to present	WFT Volume 7
Seymour, St Cyr	World Family Tree: Volume 15, pre-1600 to present	WFT Volume 15
Seymour, St Cyr	World Family Tree: Volume 5, pre-1600 to present	WFT Volume 5
Seymour, St Cyr	World Family Tree: Volume 7, pre-1600 to present	WFT Volume 7
Seymour, St Cyr Zamour	World Family Tree: Volume 5, pre-1600 to present	WFT Volume 5

Printed from Family Tree Maker, CD9903 FamilyFinder Index, © The Learning Company, Inc., March 24, 2000

FamilyFinder Index

Individual	CD Description	CD #
Le Blanc	Census Index: United States Selected Counties, 1800	312
Le Blanc	Census Index: United States Selected Counties, 1810	313
Leblanc	Census Index: United States Selected Counties, 1850	317
Leblanc, Mrs.	Census Index: United States Selected Counties, 1850	317
Le Blanc, Lazard	Census Index: United States Selected Counties, 1850	317
Leblanc, Lazarre	Marriage Index: Selected Co. of AR, CA, IA, LA, MN, MO, OR, TX, 1728-1850	227
Le Blanc, S.	Census Index: United States Selected Counties, 1810	313
Le Blanc, S.	Census Index: United States Selected Counties, 1830	315
Leblanc, S.	Census Index: United States Selected States/Counties, 1860	318
Leblanc, S. C	Census Index: United States Selected States/Counties, 1860	318
Leblanc, S. C.	Census Index: United States Selected States/Counties, 1860	318
Leblanc, S. C. And J.	Census Index: United States Selected Counties, 1850	317
Leblanc, S. P.	Census Index: United States Selected States/Counties, 1860	318
Leblanc, Mrs. S. P.	Census Index: United States Selected States/Counties, 1860	318
Leblanc, S. V.	Census Index: United States Selected States/Counties, 1860	318
Leblanc, St Claire	Marriage Index: Selected Counties of Louisiana, 1718-1925	1
Leblanc, St. Claire	Marriage Index: Selected Co. of AR, CA, IA, LA, MN, MO, OR, TX, 1728-1850	227
Leblanc, St Ville	Marriage Index: Selected Counties of Louisiana, 1718-1925	1

Printed from Family Tree Maker, CD9902 FamilyFinder Index, © The Learning Company, Inc., March 24, 2000

FamilyFinder Index

Individual	CD Description	CD #
Holley, Effie	World Family Tree: Volume 15, pre-1600 to present	WFT Volume 15
Holley, Effie	World Family Tree: Volume 23, pre-1600 to present	WFT Volume 23
Holley, Effie	World Family Tree: Volume 24, pre-1600 to present	WFT Volume 24
Holley, Effie	World Family Tree: Volume 23, pre-1600 to present	WFT Volume 23
Holley, James	Marriage Index: Alabama, 1800-1900	248
Holley, James	Marriage Index: Mississippi and Florida, 1800-1900	242
Holley, James	Marriage Index: Selected Counties of AL, GA, SC, 1641-1944	3
Holley, James	Marriage Index: Selected Counties of AR, MO, MS, TX, 1766-1981	5
Holley, James	Census Index: United States Selected States/Counties, 1860	318
Holley, James B	World Family Tree: Volume 5, pre-1600 to present	WFT Volume 5
Holley, James C.	Marriage Index: Mississippi and Florida, 1800-1900	242
Holley, James C	Marriage Index: Selected Counties of AR, MO, MS, TX, 1766-1981	5
Holley, James D.	Veterans' Schedules: United States, 1890	131
Holley, James F.	Marriage Index: Mississippi and Florida, 1800-1900	242
Holley, James F	Marriage Index: Selected Counties of AR, MO, MS, TX, 1766-1981	5
Holley, James Lee	World Family Tree: Volume 15, pre-1600 to present	WFT Volume 15
Holley, James M	Marriage Index: Selected Counties of AR, MO, MS, TX, 1766-1981	5
Holley, James N	Marriage Index: Selected Counties of AR, MO, MS, TX, 1766-1981	5
Holley, James W	Marriage Index: Selected Counties of AR, MO, MS, TX, 1766-1981	5
Holly, Effie	Marriage Index: Selected Counties of AR, MO, MS, TX, 1766-1981	5
Holly, Effie	World Family Tree: Volume 24, pre-1600 to present	WFT Volume 24
Holly, Effie J	World Family Tree: Volume 24, pre-1600 to present	WFT Volume 24
Holly, James	Marriage Index: Selected Counties of AR, MO, MS, TX, 1766-1981	5
Holly, James	Census Index: United States Selected Counties, 1840	316
Holly, James	Census Index: United States Selected Counties, 1850	317
Holly, James B.	Marriage Index: Mississippi and Florida, 1800-1900	242
Holly, James B	Marriage Index: Selected Counties of AR, MO, MS, TX, 1766-1981	5
Holly, James B.	Census Index: United States Selected States/Counties, 1860	318
Holly, James F.	Census Index: United States Selected Counties, 1850	317
Holly, James F.	Census Index: United States Selected States/Counties, 1860	318
Holly, James H	Marriage Index: Selected Counties of AR, MO, MS, TX, 1766-1981	5
Holly, James L.	Marriage Index: Mississippi and Florida, 1800-1900	242
Holly, James L	Marriage Index: Selected Counties of AR, MO, MS, TX, 1766-1981	5

Printed from Family Tree Maker, CD9902 FamilyFinder Index, © The Learning Company, Inc., March 24, 2000

Family Group Sheet

Husband:	**St. Cyr Zamora**
aka:	
Source:	
Born:	
in:	MS
Source:	1850 Census of MS.
Died:	Bef. 1850
in:	Jackson Co., MS
Source:	1850 Census of MS.
Relationship with Father:	
Relationship with Mother:	
Reference number:	

Wife:	**Maria Josephine Ryan**
aka:	
Source:	
Born:	1788
in:	
Source:	
Died:	Aft. 1850
in:	Jackson Co., MS
Source:	1850 Census of MS.
Relationship with Father:	Jacques Santiago Ryan - Natural
Relationship with Mother:	Maria Pasque Gargaret - Natural
Reference number:	

Child:	**Victoria Seymour**
aka:	
Source:	
Born:	
in:	
Source:	
Died:	
in:	
Source:	
Relationship with Father:	St. Cyr Zamora - Natural
Relationship with Mother:	Maria Josephine Ryan - Natural
Reference number:	

Child:	**Edward Seymour**
aka:	
Source:	
Born:	Abt. 1808
in:	Jackson Co., MS
Source:	1850 Census of MS.
Died:	
in:	
Source:	
Relationship with Father:	St. Cyr Zamora - Natural
Relationship with Mother:	Maria Josephine Ryan - Natural
Reference number:	

Child:	**Pierre Sancier Seymour**

Ms. Press Obits

1983 Seymour, Mrs. Cecilia (74) 10-A Sep 1, 1983
" , Marvin J. Sr. (61) 10A Apr. 19, 1983
" , O'Neal (83) 10A " 20, "
8-A July 18, 1983
8-A " 19 "

Family Group Sheet

aka:	Peter Seymour
Source:	
Born:	1810
in:	Jackson Co., MS
Source:	1850 Census of MS.
Died:	
in:	
Source:	
Relationship with Father:	St. Cyr Zamora - Natural
Relationship with Mother:	Maria Josephine Ryan - Natural
Reference number:	

Child:	**John Baptiste Seymour**
aka:	
Source:	
Born:	Abt. 1814
in:	Jackson Co., MS
Source:	1850 Census of MS.
Died:	
in:	
Source:	
Relationship with Father:	St. Cyr Zamora - Natural
Relationship with Mother:	Maria Josephine Ryan - Natural
Reference number:	

Child:	**Lazarus Seymour**
aka:	
Source:	
Born:	April 18, 1816
in:	Belfountain, Jackson Co., MS
Source:	
Died:	April 29, 1902
in:	Biloxi, MS
Source:	
Relationship with Father:	St. Cyr Zamora - Natural
Relationship with Mother:	Maria Josephine Ryan - Natural
Reference number:	

Child:	**St. Cyr Seymour, Jr.**
aka:	Sanciere Seymour
Source:	
Born:	Abt. 1827
in:	Jackson Co., MS
Source:	1850 Census of MS.
Died:	
in:	
Source:	
Relationship with Father:	St. Cyr Zamora - Natural
Relationship with Mother:	Maria Josephine Ryan - Natural
Reference number:	

Child:	**Charles Seymour**

From: Ms. Press Obits

1974 Seymour, Miss Mabel (87) 1-A 12-3-74
Milton Joseph (57) 11-14-74
Mrs Violet B. (69) 11-3-74

1975 Seymour, Mrs. Ada (75) 1-A 8-17-75
Mrs. Carean V. Martin 10-31-75
Earl (64) 2-28-75
Shephard (70) 6-10-75

1976 Seymour. Mr. Ethiel (80) 1-A 3-18-76
" James F. (75) " 10-26-76
Mrs. Janice (58) " 11-23-76
Willard (52) " 12-21-76

1977 Seymour, Herman Hulbert "Jut" (72) 1-A, 12-A 12-27-7

1978 Seymour, Bernard J. (68) 7-A Aug 29, 1978
Ervin Adam (68) 1-A Dec 24 "
Henry Daniel SR. (67) 10-A Mar 7
Oscar Wm. (76) (76) 1-A Sep 12

1979 Seymour, Mrs. Agnes (87) 1-A July 2, 1978
Carl D. (69) 6-A Sep. 21
Edward Lee (72 1-A June 22

1980 Seymour, Miss Alice (80) 10-A 9-22-80
Floyd (77) 8-A 8-4-80
George Wayne (25) 10-A 9-22-80
Horace (58) 14A, 10-26 80

* 1981 Seymour Mrs Effie (87) 8A 10-27-80
10-A 4-20-81
Mrs. Lillian (62) 10-A 7-17-81
12-A 7-19-81

1982 Seymour Kenneth (54) 8-A Feb. 5, 1982
Mrs. Millie A. (88) 12-A Jul. 18, 1982

Family Group Sheet

aka:	
Source:	
Born:	
in:	
Source:	
Died:	
in:	
Source:	
Relationship with Father:	St. Cyr Zamora - Natural
Relationship with Mother:	Maria Josephine Ryan - Natural
Reference number:	

From: Harrison Co. Hunting for Bear

Brides:

Seymour, Celia to John May 7-4-1873
" Carine to John Calor 1-12-1867
" Susan " Frederic Dupee 1-17-1858
Seymour Delphine " Bernard Cooper 11-14-1872
" Lucinda Alexander Evans 12-24-1881
" Rosa Joseph Bonney 8-29-1883
", Zealeida John H. Krauger 7-16-1854

From: Ms. Press Index Obits

1964 Seymour, Charles N. (49) p. 2 Nov 8, 1964
1965 " Mrs. Gone (58) p. 2 Jan 3, 1965
" Laurence Adolph (78) p. 2 Mar 18, 1965
" Mrs. Rebina Noble (80) p. 2 Feb. 8, 1965
1966 none
1967 none
1968 none
1969 none
1970 "
1971 Seymour, Hulbert Paul (67) p. 1 5-24-71
72 " , Mrs. Linnie May Hatfield 1, 2 5-22-72
73 " , Adelph (84) 1-4 11-14-73
" Dorothy E. Mrs (55) 1-4 7-1-73
Elvin Joseph (62) 1-4 7-19-73
Mr. Ulysses (60) " 2-6-73
74 Seymour, Mrs. Allene Burkhardt (66) 1-4 8-8-74
" Mrs. Donna (80) " 1-24-74
" " Evelyn (59) " 1-21-74
" Mrs. Gladys Mary (55) " 1-22-74
" Harry O. (67) " 11-3-74

Family Group Sheet

Husband:	**Lazarus Seymour**
aka:	
Source:	
Born:	April 18, 1816
in:	Belfountain, Jackson Co., MS
Source:	
Died:	April 29, 1902
in:	Biloxi, MS
Source:	
Relationship with Father:	St. Cyr Zamora - Natural
Relationship with Mother:	Maria Josephine Ryan - Natural
Reference number:	

Wife:	**Nancy Ann Seaman**
aka:	
Source:	
Born:	
in:	
Source:	
Died:	June 04, 1853
in:	Biloxi, MS
Source:	
Relationship with Father:	
Relationship with Mother:	
Reference number:	

Child:	**Ann Elizabeth Seymour**
aka:	
Source:	
Born:	Abt. 1846
in:	MS
Source:	1860 Census of Harrison Co., MS.
Died:	
in:	
Source:	
Relationship with Father:	Lazarus Seymour - Natural
Relationship with Mother:	Nancy Ann Seaman - Natural
Reference number:	

Child:	**Edmond Seymour**
aka:	
Source:	
Born:	Abt. 1848
in:	Biloxi, Harrison Co., MS
Source:	1860 Census of Harrison Co., MS.
Died:	Aft. 1920
in:	
Source:	1920 Census of Harrison Co., MS.
Relationship with Father:	Lazarus Seymour - Natural
Relationship with Mother:	Nancy Ann Seaman - Natural
Reference number:	

Child:	**Pliney Alexis Seymour**

Family Group Sheet

aka:	
Source:	
Born:	Abt. 1850
in:	Biloxi, MS
Source:	1860 Census of Harrison Co., MS.
Died:	
in:	
Source:	
Relationship with Father:	Lazarus Seymour - Natural
Relationship with Mother:	Nancy Ann Seaman - Natural
Reference number:	

Child:	**Edward Seymour**
aka:	
Source:	
Born:	Abt. 1852
in:	Biloxi, Harrison Co., MS
Source:	1860 Census of Harrison Co., MS.
Died:	Aft. 1920
in:	Harrison Co., MS
Source:	1920 Census of Harrison Co., MS.
Relationship with Father:	Lazarus Seymour - Natural
Relationship with Mother:	Nancy Ann Seaman - Natural
Reference number:	

from: Mary & other cemetery. [illegible] - Terry Rogers
Jan 20, 1931 St. Alphonsus Ch.
Sits. Narciss Seymour 85 OS. - Bellande Cem.

Children: Mrs. Philly Bellman
" G.W. Dale
" Carrie Green
" Eugene Dick
John R. Seymour
Frank J. "
2 sisters: Mrs. Alphonse Beaugez.
Louise Meaux
"
36 grandchildren
26 great grandchildren

Mrs. Moses Seymour 86 res. of Pan.
1 dau. Mrs. J. Beaugez
2 sons Robert
Norman
Biloxi [illegible]

From: Death Records of Jackson Co. Ms - Mellon Hoffman

1. Seymour, Alfred d. 11 Nov 1916, Father: Wm. Seymour
2. " , Candalaria Elizabeth b. 28 Nov 1871 d. 29 Jan. 1935 bur. Greenwood, father Joseph Hecker
3. Seymour, John A. (C) d. 12 Dec 1919 in Moss Point age 2[illegible]
4. Seymour, Leo d. 21 Jan. 1934, Age 30 single bur Greenwood Cem. Father R.J. Seymour b. MS. Mother: Laura Jansell b. MS
5. Seymour, Mary Louise d. 13 Jul, 1918 age 2 St. Paul Cem.

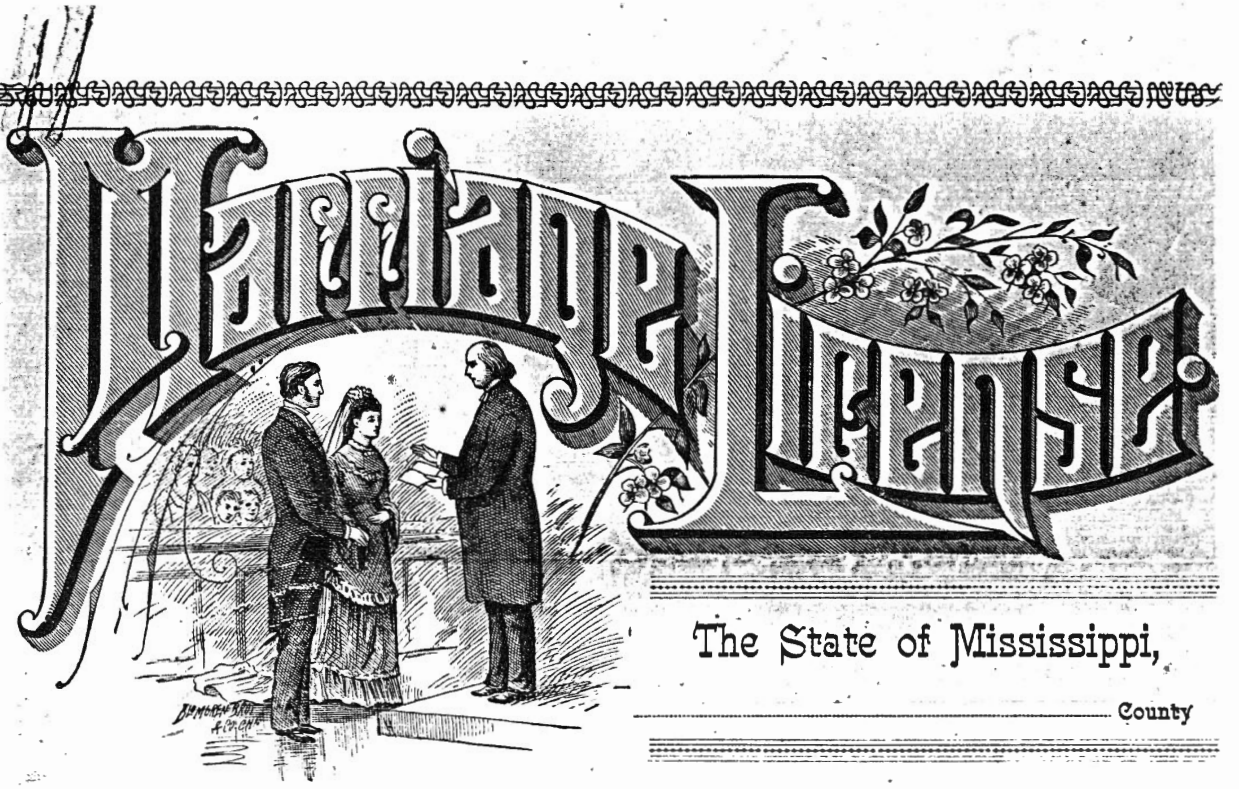

The State of Mississippi,

_____ County

To any Judge, Minister, Justice, or any other Person Lawfully Authorized to Celebrate the Rites of Matrimony:

YOU ARE HEREBY LICENSED TO CELEBRATE THE

RITES OF MATRIMONY

BETWEEN

Mr. Henry Seymour

and Miss Lizzie Jackson

and for so doing this shall be your Warrant.

Given under my hand and official seal, this 19th *day of* October

in the year of our Lord One Thousand Eight Hundred and Ninety two.

W M Denny *Clerk.*

By _____ *D. C.*

The State of Mississippi, } **BY VIRTUE OF A LICENSE,**

Jackson County.

From the Clerk of the Circuit Court of said County of Jackson

I have this day celebrated the Rites of Matrimony between

Mr. Henry Seymour

and Mrs. Lizzie Jackson

Given under my hand, this 19th *day of* October *A. D.* 1892

J B Wiggington J. P. (SEAL.)

The genealogy above set forth is compiled from family Bible records and record of family history and is true and correct to the best of my knowledge and belief.

Joseph L Morris Sr
Claimant

Sworn to and subscribed before me at _____

this 5TH day of May 1950

J K Lemon
Notary Public
Jackson County State of Mississippi

My Commission Expires Nov. 5, 1952

MARY VICTORIA SEYMOUR
Born: Jan. 1, 1893
Baptised: Feb. 26, 1893
Father: Laurence Seymour
Mother: Zulimas Ryan
Godmother: Victoria Seymour
Godfather: St. Cyr Ryan
Married: Lawrence Morris Apr. 30, 1913

CHILDREN OF JOSEPH L. MORRIS SR & MARY VICTORIA SEYMOUR:

FOR: LUKE MORRIS

Pascagoula Public Library
Local History & Genealogy Dept.
Seymour Family

12-13-94
$30.00
ex

G
976.302
WOOD
V.9

SACRAMENTAL RECORDS OF THE ROMAN CATHOLIC CHURCH OF THE ARCHDIOCESE OF NEW ORLEANS

VOLUME 9, 1807-1809

Charles E. Nolan
Editor

Dorenda Dupont
Associate Editor

J. Edgar Bruns
Translator

New Orleans
Archdiocese of New Orleans
1994

Ana (Honorato and Victoria COURCELL), native and resident of this parish, m. Juan Bautista RIVARD, Sep. 19, 1808 (SLC, M6, 35)

Josephine Virginie (Honore, resident of this parish, and Victoire COURCELLE), b. Oct. 8, 1809, bn. Jul. 1, 1807, s. Jean Baptiste RIVARDE, *fils*, and Anne LAVIGNE, child's sister, both residents of this parish (SLC, B22, 25)

Maneta (Dionisio and Francisca FERA[U/N]D), 2 yr., 6 mo., i. Oct. 1, 1807 (SLC, F6, 132)

Marie Josephe Aimee (Honore, resident of this parish, and Victoire COURCELLE), b. Oct. 8, 1809, bn. Apr. 15, 1809, s. Jean Baptiste RIVARDE, *père*, and Marie Josephe ALPUENTE, sp. Hilaire COURCELLE, infant's maternal uncle, all residents of this city (SLC, B22, 25) [marginal note: died May 5, 1842]

LAXAL

Joseph, native of Bayonne in France [dept. of Pyr.-Atlantiques], bachelor, sailor, cir. 25 yr., i. Jan. 9, 1809 (SLC, F7, 43)

LAYET

Juana Adelaida, native of the island of Santo Domingo, resident of this city, sp. Pedro Luis Hector ROUZIER, justice of the peace in this city, resident of the Faubourg Saint Marie, cir. 36 yr., i. Aug. 3, 1808 (SLC, F7, 27)

LEAUMONT

Luisa Ysavel (Nenon [fem.], resident of Cap Francais on Santo Domingo), 2 1/2 yr., i. Dec. 2, 1809 (SLC, F8, 188)

LE BARBIER DUPLESSIS [@DUPLESIS, DUPLESSIS, LE BARBIER Y DUPLESSIS]

Guillaume Ferdinand Claiborne (Pierre LE BARBIER DUPLESSIS and Celeste CHABOT, residents of this city of New Orleans), b. Mar. 7, 1807, bn. Dec. 20, 1800, in this city, s. His Excellency, William C.C. CLAIBORNE, governor of the territory of New Orleans [sic], and his wife Marie Clarice DURALDE (SMNO, B1, 9)

Maria Marta (Joseph and Maria Reyna [o]), native of this parish, m. Felix MARTIN, Mar. 6, 1808 (SLC, M3, 35)

Pedro (Pedro, native of Philadelphia in North America, and Maria Marguarita Celeste CHABOT, native of this parish, [both] residents of this city), b. Aug. 24, 1808, bn. May 5, 1807, pgp. Pedro LE BARBIER DUPLESSIS and Elizabeth COOPER, mgp. Claude CHABOT and Marguarita CLARCK, s. Thomas KENNEDY and Sophia MEISSON (SLC, B20, 146)

LEBEAU

Louis Juste (Juste, doctor of medicine, native of Redon in Brittany in France, and Modeste Marie CHARBONET), b. Dec. 6, 1808, bn. Aug. 15, [1808], s. Gireau Marin PLICQUE [@PLIQUE] and Francoise BOSSIE [@BOSSIER], Widow PAIN, all of this parish (SJBED, B3, 119)

LE BEGUE [@LEBEGUE]

Marc Felix Augustin (Joseph Isidore and Marie Adelaide LIEGEOIS, Indian), b. Oct. 13, 1809, bn. May 28, 1809, pgp Louis Ignace LEBEGUE and Marie Jeanne Catherine DEBALICOURT, Germans of the Diocese of Colmart where they were married, mgp. [o], s. Marc Felix DOUTRE and Marie Anne ROY, all from Santo Domingo, refugees in this city (SLC, B22, 25)

LEBLANC [@BLANC, LE BLANC]

Henrrieta (Antonio Luis and Luisa GOVIN), native and resident o this city, m. Juan LIND, Jan. 23, 1808 (SLC, M6, 24)

Jean Baptiste (Charles, native of Nantes in France, and Brigitte HEBERT, native of Morlaix in France), b. May 17, 1807, bn Jan. 25, 1807, pgp. Charles LEBLANC and Anne BENOIT mgp. Aimable HEBERT and Marie Anne RICHARD, s. Jean Baptiste MERLE and Marie SUVUINE [@SUVNINE] (SLC B19, 167, and B20, 65) [double entry]

Josephine (Terence and Seraphine FOUCHER), 14 mo., i. Jun. 4 1807, d. Jun. 3, 1807 (SLC, F8, 50)

Luis Augusto Therencio (Terencio, native of this city, lieutenant i the Louisiana Regiment garrisoned at Pensacola, and Josephin

FOUCHER, native and resident of this city), b. Apr. 8, 1808, bn. Dec. 15, 1807, pgp. Pablo LEBLANC and Maria Juana AVART, mgp. [o], s. Hilario BOUTETT and Adelaida BERNAUDY (SLC, B21, 75)

Maria (Manon), b. Jul. 23, 1807, bn. May 25, 1807, s. Torribio WALDES and Modeste Rosalie [o] (SLC, B21, 14)

Marie (Manon), 2 mo., i. Jul. 27, 1807, d. last night [Jul. 26/27] (SLC, F8, 56)

Pablo (Octavio and Maria FAVRE D'AUNOY [@FAVRE DAUNOY], natives and residents of this city), b. Aug. 16, 1808, bn. Apr. 4, 1807, pgp. Pablo LEBLANC, brevetted lieutenant colonel in the service of His Catholic Majesty, and Maria Juana AVART, dec., mgp. Nicolas [FA]VRE D'AUNOY, retired artillery colonel in the service of the same sovereign, and Francisca MACARTY, s. Nicolas FAVRE D'AUNOY, child's maternal grandfather, absent, p. Bartolome MACARTY and Maria FAVRE D'AUNOY (SLC, B20, 145)

Saint Cyre (Charle, dec., and Genevieve BEAUDREAU, dec.), native of Pascagoula in this diocese, m. Marie Joseph REANNE, Jun. 28, 1808, w. Francisco NEDA [@MEDA], Jose BERLUSO [@BERNUCHARD], Pierre BROYARD (SMNO, M1, 28)

LE BOEUF

Marie Catherine (Marguerite [o]), native of St. Marc on the island of Santo Domingo, 29 yr., i. Apr. 20, 1808, d. Apr. 19, 1808 (SLC, F8, 84)

LEBRETON

Eulalia ([*] LEBRET⟨ON⟩ and [*] FAZEND⟨E⟩), b. cir. Feb. 29, 1808, bn. [*], pgp. [*], mgp. [*] [FAZENDE] and [*] [D]REUX, s. {Philipe VILLERE} and Maria Francisca LEB{RETON}, absent, p. [*], child's paternal grandmother (SLC, B20, 105)

Juan (Francisco and Maria VINCENT), 5 da., b. simply, i. Jun. 5, 1809 (SLC, F7, 52)

LEBRIER

Francisco (Henrrique and Catharina MATHA), native of Geneva, a dept. of the French Empire [sic], resident of this city, m. Luisa Victoria FRERE, Apr. 30, 1807, w. Luis GRANDRY, Juan L[*]AU, Ignacio FLORES, Luis DUVAL (SLC, M6, 14)

LEBRUM (cf. **DOUZET**)

LEBRUN

Isabel, native of Natchitoches, sp. Joseph [T/F]ERNE, cir. 30 yr., i. Apr. 8, 1807 (SLC, F6, 116)

LE CARPANTIER

Luisa Theresa Felicite Thelcide (Joseph Ysaias, native of the parish of Torbeck, district of D[*]ck on the island of Santo Domingo, resident of this city, and Modesta BLACHE, native and resident of this city), b. Oct. 6, 1808, bn. Sep. 25, 1807, pgp. Carlos Ynocente LE CARPANTIER and Theresa DRUILHET, mgp. Francisco BLACHE and Luisa BLONDEAU, s. Theresa VICTOR [masc.] and Felicite BLACHE, child's aunt (SLC, B20, 153)

LECERT

Michel, i. May 21, 1808, drowned in the presence of Antoine LARCHEVAU and Ambroise HAYDEL (SJBED, F1, 92)

LECHE

Edouard, [twin] (Jaques and Marie Marguerite YOKOOM), b. Feb. 13, 1809, bn. Feb. 13, 1809, s. Joseph LECHE and Margueritte LECHE, all of this parish (SJBED, B3, 119)

Jean Baptiste, [twin] (Joseph and Celeste KELER), b. Jul. 10, 1808, bn. Jul. 8, [1808], s. Jean Baptiste LECHE and Marguerite LECHE, all of this parish (SJBED, B3, 119)

Jean Henry, [twin] (Jaques and Marie Margueritte YOKOOM), b. Feb. 13, 1809, bn. Feb. 12, 1809, s. John Henry BREDOU and Thereze LECHE, all of this parish (SJBED, B3, 119)

You searched for: Seymour
Race: Mulatto
Census: 1880 United States Census
Census Locality: Jackson, Mississippi
Exact Spelling: Off

[refine search]
Prepare selected records for download

1880 US Census - 11

Select records to download - (50 maximum)

- ☐ **1.** Jules SEYMOUR - 1880 United States Census / Mississippi
  Other Gender: Male Birth: <1855> MS
- ☐ **2.** Mary SEYMOUR - 1880 United States Census / Mississippi
  Other Gender: Female Birth: <1857> MS
- ☐ **3.** Emilery SEYMOUR - 1880 United States Census / Mississippi
  Other Gender: Male Birth: <1864> MS
- ☐ **4.** Albert SEYMOUR - 1880 United States Census / Mississippi
  Other Gender: Male Birth: <1867> MS
- ☐ **5.** Henry SEYMOUR - 1880 United States Census / Mississippi
  Other Gender: Male Birth: <1870> MS
- ☐ **6.** Louise SEYMOUR - 1880 United States Census / Mississippi
  Sister Gender: Female Birth: <1873> MS
- ☐ **7.** Sejue SEYMOUR - 1880 United States Census / Mississippi
  Sister Gender: Female Birth: <1867> MS
- ☐ **8.** Alfred SEYMOUR - 1880 United States Census / Mississippi
  Other Gender: Male Birth: <1869> MS
- ☐ **9.** John SEYMOUR - 1880 United States Census / Mississippi
  Self Gender: Male Birth: <1853> MS
- ☐ **10.** Mary SEYMOUR - 1880 United States Census / Mississippi
  Wife Gender: Female Birth: <1854> MS
- ☐ **11.** Andrew SEYMOUR - 1880 United States Census / Mississippi
  Son Gender: Male Birth: <1877> MS

prev | next Prepare selected records for download

Return to top of page

If you don't find what you are looking for in these records, I can provide Research Guidance on additional sources to search.

THE CHURCH OF JESUS CHRIST OF LATTER-DAY SAINTS

© 1999-2002 by Intellectual Reserve, Inc. All rights reserved. English approval: 3/1999
Use of this site constitutes your acceptance of these Conditions of Use (last updated: 3/22/1999).
Privacy Policy (last updated: 10/12/2001). 27 http://www.familysearch.org v.2.5.0

You searched for: Seymour
Race: Mulatto
Census: 1880 United States Census
Census Locality: Harrison, Mississippi
Exact Spelling: Off

[refine search]
Prepare selected records for download

1880 US Census - 13

Select records to download - (50 maximum)

- ☐ **1.** Mary A. SEYMOUR - 1880 United States Census / Mississippi
  Self Gender: Female Birth: <1810> FL
- ☐ **2.** Benjamin SEYMOUR - 1880 United States Census / Mississippi
  Self Gender: Male Birth: <1835> MS
- ☐ **3.** Fanny SEYMOUR - 1880 United States Census / Mississippi
  Wife Gender: Female Birth: <1848> FL
- ☐ **4.** William C. SEYMOUR - 1880 United States Census / Mississippi
  Son Gender: Male Birth: <1870> MS
- ☐ **5.** Georgiana SEYMOUR - 1880 United States Census / Mississippi
  Dau Gender: Female Birth: <1873> MS
- ☐ **6.** Orillia J. SEYMOUR - 1880 United States Census / Mississippi
  Dau Gender: Female Birth: <1878> MS
- ☐ **7.** Reyan SEYMOUR - 1880 United States Census / Mississippi
  Self Gender: Male Birth: <1834> MS
- ☐ **8.** Caroline SEYMOUR - 1880 United States Census / Mississippi
  Wife Gender: Female Birth: <1847> MS
- ☐ **9.** Elizabeth SEYMOUR - 1880 United States Census / Mississippi
  Dau Gender: Female Birth: <1869> MS
- ☐ **10.** William SEYMOUR - 1880 United States Census / Mississippi
  Son Gender: Male Birth: <1871> MS
- ☐ **11.** Thomas SEYMOUR - 1880 United States Census / Mississippi
  Son Gender: Male Birth: <1873> MS
- ☐ **12.** Freddy SEYMOUR - 1880 United States Census / Mississippi
  Son Gender: Male Birth: <1878> MS
- ☐ **13.** Eddie SEYMOUR - 1880 United States Census / Mississippi
  Son Gender: Male Birth: <1878> MS

prev | next Prepare selected records for download

Return to top of page

If you don't find what you are looking for in these records, I can provide Research Guidance on additional sources to search.

THE CHURCH OF JESUS CHRIST OF LATTER-DAY SAINTS

© 1999-2002 by Intellectual Reserve, Inc. All rights reserved. English approval: 3/1999
Use of this site constitutes your acceptance of these Conditions of Use (last updated: 3/22/1999).
Privacy Policy (last updated: 10/12/2001). 28 http://www.familysearch.org v.2.5.0

Household Record

1880 United States Census

Search results | Download Previous Household Next Household

Household:

Name	Relation	Marital Status	Gender	Race	Age	Birthplace	Occupation	Father's Birthplace	Mother's Birthplace
Dave SEYMOUR	Self	S	Male	B	20	MS	Laborer	MS	MS

Source Information:

Census Place Northwest, Jackson, Mississippi
Family History Library Film 1254650
NA Film Number T9-0650
Page Number 545B

View original image for a fee at Ancestry.com

© 1999-2002 by Intellectual Reserve, Inc. All rights reserved. English approval: 3/1999
Use of this site constitutes your acceptance of these Conditions of Use (last updated: 3/22/1999).
Privacy Policy (last updated: 10/12/2001). 30 http://www.familysearch.org v.2.5.0

Household Record

1880 United States Census

Search results | Download

Previous Household Next Household

Household:

Name	Relation	Marital Status	Gender	Race	Age	Birthplace	Occupation	Father's Birthplace	Mother's Birthplace
Jack PARKLON	Self	M	Male	MU	52	TN	Farmer	SC	SC
Katie PARKLON	Wife	M	Female	B	67	NC	Works On Farm	NC	NC
Rosa MCKENZIE	Other	M	Female	B	80	GA	Laborer	GA	GA
Eliza SEYMOUR	Other	W	Female	B	40	MS	Laborer	MS	MS
Rachel SEYMOUR	Other	S	Female	B	7	MS		MS	MS
Fletcher SEYMOUR	Other	S	Male	B	6	MS		MS	MS
Thomas SEYMOUR	Other	S	Male	B	3	MS		MS	MS
Daisy SEYMOUR	Other	S	Female	B	2	MS		MS	MS
George SEYMOUR	Other	S	Male	B	1	MS		MS	MS

Source Information:

Census Place District 1, De Soto, Mississippi
Family History Library Film 1254646
NA Film Number T9-0646
Page Number 528B

View original image for a fee at Ancestry.com

© 1999-2002 by Intellectual Reserve, Inc. All rights reserved. English approval: 3/1999
Use of this site constitutes your acceptance of these Conditions of Use (last updated: 3/22/1999).
Privacy Policy (last updated: 10/12/2001). 27 http://www.familysearch.org v.2.5.0

Household Record

1880 United States Census

Search results | Download Previous Household Next Household

Household:

Name	Relation	Marital Status	Gender	Race	Age	Birthplace	Occupation	Father's Birthplace	Mother's Birthplace
Wm. SEYMORE	Self	M	Male	B	38	TN	Farm Laborer	KY	KY
Ann SEYMORE	Wife	M	Female	B	32	AL	Keeping House	AL	AL
Hosea SEYMORE	Son	S	Male	B	14	MS	Farm Laborer	TN	AL
Ellen SEYMORE	Dau	S	Female	B	13	MS	Farm Laborer	TN	AL
Patsy SEYMORE	Dau	S	Female	B	12	MS	Farm Laborer	TN	AL
Casana SEYMORE	Dau	S	Female	B	10	MS	Farm Laborer	TN	AL

Source Information:

Census Place Benton, Yazoo, Mississippi
Family History Library Film 1254670
NA Film Number T9-0670
Page Number 368B

View original image for a fee at Ancestry.com

© 1999-2002 by Intellectual Reserve, Inc. All rights reserved. English approval: 3/1999
Use of this site constitutes your acceptance of these Conditions of Use (last updated: 3/22/1999).
Privacy Policy (last updated: 10/12/2001). 27 http://www.familysearch.org v.2.5.0

Household Record

1880 United States Census

Search results | Download Previous Household Next Household

Household:

Name	Relation	Marital Status	Gender	Race	Age	Birthplace	Occupation	Father's Birthplace	Mother's Birthplace
Prosper BOLAND	Self	M	Male	B	75	KY	Farm Hand	KY	KY
Rose BOLAND	Wife	M	Female	B	90	KY	At Home	KY	KY
Mariah SYMOR	Other	W	Female	B	60	NC	Cook	VA	VA

Source Information:

Census Place Livingston, Madison, Mississippi
Family History Library Film 1254656
NA Film Number T9-0656
Page Number 154C

View original image for a fee at Ancestry.com

© 1999-2002 by Intellectual Reserve, Inc. All rights reserved. English approval: 3/1999
Use of this site constitutes your acceptance of these Conditions of Use (last updated: 3/22/1999).
Privacy Policy (last updated: 10/12/2001). 28 http://www.familysearch.org v.2.5.0

1920

STATE Colorado
COUNTY Adams
TOWNSHIP OR OTHER DIVISION OF COUNTY Precinct 8
NAME OF INSTITUTION

9—187

DEPARTMENT OF COMMER
FOURTEENTH CENSUS OF THE U
NAME OF INC

	Place of abode: Street, road, etc.	Place of abode: Number of house	Place of abode: Number of farm	Place of abode: Number of dwelling house in order of visitation	Place of abode: Number of family in order of visitation	Name of each person whose place of abode on January 1, 1920, was in this family. Enter surnames first, then the given name and middle initial, if any. Include every person living on January 1, 1920. Omit children born since January 1, 1920.	Relationship of this person to the head of the family.	Home owned or rented	Owned free or mortgaged	Sex	Color or race	Age at last birthday	Single, married, widowed, or divorced	Year of immigration into the United States	Naturalized or alien	If naturalized, year of naturalization	Attended school any time since Sept. 1, 1919	Able to read	Able to write	Place of birth: Place of birth
1	2	3	4	5		6	7	8		9	10	11	12	13	14	15	16	17	18	19
51	✓			Durland Loyd		Son				M	W	16	S				yes	yes	yes	Nebraska
52	✓			——— Henry		Son				M	W	14	S				yes	yes	yes	Nebraska
53	✓			——— Bryan		Son				M	W	11	S				yes	yes	yes	Nebraska
54	✓			——— Jaff		Son				M	W	11	S				yes	yes	yes	Nebraska
55	✓			——— Bellah		daughter				F	W	9	S				yes			Colorado
56	✓			——— Mary Jane		daughter				F	W	5 5/12	S							Colorado
57			71	Stephenson Mary J.		Housekeeper				F	W	62	Wd					yes	yes	Iowa
58	Fm	65	71	Bunyon Asa J		Head	R			M	W	39	M					yes	yes	Colorado
59	✓			——— Caroline		wife				F	W	24	M					yes	yes	Iowa
60	✓			——— Alice R		daughter				F	W	2 1/12	S							Colorado
61	✓			——— William		Father of Partner				M	W	66	Wd					yes	yes	Indiana
62	Fm	66	72	Seymour William H		Head	O	F		M	W	49	M					yes	yes	Pennsylvania
63	✓			——— Dorothea		wife				F	W	50	M					yes	yes	Wisconsin
64	✓			——— Mabel		daughter				F	W	17	S				no	yes	yes	Colorado
65	✓			——— Isabel		daughter				F	W	14	S				yes	yes	yes	Colorado
66	✓			——— Raymond		Son				M	W	12	S				yes	yes	yes	Colorado
67	✓			——— William		Son				M	W	10	S				yes			Colorado
68	✓			——— Edward		Son				M	W	9	S				yes			Colorado
69	✓			——— Clarence		Son				M	W	7	S				yes			Colorado
70	✓			——— Charles		Son				M	W	6	S				yes			Colorado
71	X	67	73	Paulson Peter		Head	R			M	W	44	M	1899	na	1904		yes	yes	Denmark
72				——— Marie		wife				F	W	35	M	1896	na			yes	yes	Denmark
73				——— Vernon		Son				M	W	16	S				no	yes	yes	Iowa
74				——— Irene		daughter				F	W	14	S				yes	yes	yes	Iowa
75				——— Clifford		Son				M	W	11	S				yes	yes	yes	Iowa
76				——— Elton		Son				M	W	8	S				yes		yes	Iowa
77				——— Harold		Son				M	W	5 2/12	S							Colorado
78				Freeman Basil		Boarder				M	W	25	S					yes	yes	Pennsylvania
79	X	68	74	Castanon Joseph		Head	R			M	Mex	40	M	1907	al			yes	yes	Mexico
80				——— Concepcion		wife				F	Mex	42	M	1907	al			yes	yes	Mexico
81				——— Carmen		Nelice				F	Mex	10	S				yes	yes	yes	Colorado
82	Fm	69	76	Beach Gottlieb		Head	O	F		M	W	38	M	1887	na	1897		yes	yes	~~Saxony~~ Germany
83	✓			——— Mary		wife				F	W	29	M					yes	yes	Colorado
84	✓			——— Friedrich		Father				M	W	73	Wd	W	na	x		yes	yes	Hoffnung
85	Fm	70	76	Tallman Harry		Head	R			M	W	43	M					yes	yes	Kansas
86	✓			——— Nellie		wife				F	W	43	M					yes	yes	Colorado
87	✓			——— Harry		Son				M	W	15	S				yes	yes	yes	Colorado
88	✓			——— Glenn		Son				M	W	10	S				yes			Colorado
89	✓			Turner Leola		Servant				F	W	19	S				no	yes	yes	Iowa
90	Fm	71	77	Miggitt Henry		Head	R			M	W	63	Wd	1890	na	1898		yes	yes	England
91	✓			——— Sophia L		wife				F	W	47	M					yes	yes	Nebraska
92	✓			——— Bessie L		daughter				F	W	17	S				yes	yes	yes	Colorado
93	✓			——— Alice		daughter				F	W	16	S				yes	yes	yes	Colorado
94	✓			——— James		Son				M	W	9	S				yes			Colorado
				——— [illegible]		daughter				F	W	[illegible]					yes			[illegible]

'ARTMENT OF COMMERCE—BUREAU OF THE CENSUS (D.L.—578)

ENSUS OF THE UNITED STATES: 1920—POPULATION

SUPERVISOR'S DISTRICT NO. 2 | ENUMERATION DISTRICT NO. 5 | SHEET NO. 10 B

NAME OF INCORPORATED PLACE Brighton (Insert proper name and, also, name of city, village, town, or borough. See instructions.) WARD OF CITY

ENUMERATED BY ME ON THE 23 & 24 DAY OF January 1920. Cora Gorgman Potter ENUMERATOR

HIP.	EDUCATION. Attended school Sept. 1, 1919.	Whether able to read.	Whether able to write.	NATIVITY AND MOTHER TONGUE. PERSON. Place of birth.	Mother tongue.	FATHER. Place of birth.	Mother tongue.	MOTHER. Place of birth.	Mother tongue.	Whether able to speak English.	OCCUPATION. Trade, profession, or particular kind of work done, as spinner, salesman, laborer, etc.	Industry, business, or establishment in which at work, as cotton mill, city parcel store, farm, etc.	Employer, salary or wage worker, or working on own account.	Farm, free or rented.	
15	16	17	18	19	20	21	22	23	24	25	26	27	28	29	
	yes	yes	yes	Nebraska		Iowa		Nebraska		yes	none				51
	yes	yes	yes	Nebraska		Iowa		Nebraska		yes	none				52
	yes	yes	yes	Nebraska		Iowa		Nebraska		yes	none				53
	yes	yes	yes	Nebraska		Iowa		Nebraska		yes	none				54
	yes			Colorado		Iowa		Nebraska			none				55
				Colorado		Iowa		Nebraska			none				56
		yes	yes	Iowa		Ohio		Ohio		yes	Housekeeper	Private family	W	1	57
		yes	yes	Colorado		Indiana		Iowa		yes	Farmer	General farm	OA	42	58
		yes	yes	Iowa		Iowa		Illinois		yes	none				59
				Colorado		Colorado		Iowa			none				60
		yes	yes	Indiana		Indiana		Indiana		yes	Farmer	General farm	OA	[illegible]	61
		yes	yes	Maryland		Maryland		Pennsylvania		yes	Farmer	General farm	OA	43	62
		yes	yes	Wyoming		Baden, Germany	German	South Germany	German	yes	none				63
	no	yes	yes	Colorado		Maryland		Wyoming		yes	none				64
	yes	yes	yes	Colorado		Maryland		Wyoming		yes	none				65
	yes	yes	yes	Colorado		Maryland		Wyoming		yes	none				66
	yes			Colorado		Maryland		Wyoming		yes	none				67
	yes			Colorado		Maryland		Wyoming			none				68
	yes			Colorado		Maryland		Wyoming			none				69
				Colorado		Maryland		Wyoming			none				70
yes		yes	yes	Denmark	Danish	Denmark	Danish	Denmark	Danish	yes	Laborer	Sugar factory	W		71
		yes	yes	Denmark	Danish	Denmark	Danish	Denmark	Danish	yes	[illegible]				72
	no	yes	yes	Iowa		Denmark	Danish	Denmark	Danish	yes	none				73
	yes	yes	yes	Iowa		Denmark	Danish	Denmark	Danish	yes	none				74
	yes	yes	yes	Iowa		Denmark	Danish	Denmark	Danish	yes	none				75
	yes			Iowa		Denmark	Danish	Denmark	Danish		none				76
				Colorado		Denmark	Danish	Denmark	Danish		none				77
		yes	yes	Pennsylvania		Pennsylvania		Pennsylvania		yes	Laborer	Sugar factory	W		78
		yes	yes	Mexico	Spanish	Mexico	Spanish	Mexico	Spanish	yes	Laborer	Farm	W		79
		yes	yes	Mexico	Spanish	Mexico	Spanish	Mexico	Spanish	no	none				80

S.56.

MISSISSIPPI

Seymour, Lagus (INDIVIDUAL)

VOL. 24 E. D. 71

SHEET 3 LINE 91

W (COLOR) 84 (AGE) Mississippi (BIRTHPLACE) (CITIZENSHIP)

Jackson (COUNTY)

— (CITY) — (STREET) — (HOUSE NO.)

ENUMERATED WITH Seymour Albert

RELATIONSHIP TO ABOVE Father

REMARKS

1920 CENSUS—INDEX
DEPARTMENT OF COMMERCE
BUREAU OF THE CENSUS

A-2

U. S. GOVERNMENT PRINTING OFFICE 11—11871

S 560

MISSISSIPPI

Seymour, Leo (INDIVIDUAL)

VOL. 67 E. D. 123.

SHEET 16 LINE 46.

W (COLOR) 17 (AGE) Illinois (BIRTHPLACE) (CITIZENSHIP)

Yalobusha (COUNTY)

Water Valley (CITY) South Main (STREET) (HOUSE NO.)

ENUMERATED WITH Sprull, Tom J.

RELATIONSHIP TO ABOVE Boarder

REMARKS

1920 CENSUS—INDEX
DEPARTMENT OF COMMERCE
BUREAU OF THE CENSUS

A-2

U. S. GOVERNMENT PRINTING OFFICE 11—11871

S 560 STATE MISSISSIPPI

STATE Mississippi
COUNTY Jackson
TOWNSHIP OR OTHER DIVISION OF COUNTY Beat 6
NAME OF INSTITUTION

9—127

DEPARTMENT OF COMMERCE—BUR

FOURTEENTH CENSUS OF THE UNITED

NAME OF INCORPORATED P

ENUMERATE

Line	Place of abode: Street, avenue, road, etc.	Place of abode: Number of house, farm, or ranch	Place of abode: Number of dwelling house in order of visitation	Place of abode: Number of family in order of visitation	Name of each person whose place of abode on January 1, 1920, was in this family. Enter surname first, then the given name and middle initial, if any. Include every person living on January 1, 1920. Omit children born since January 1, 1920.	Relation: Relationship of this person to the head of the family	Home: Home owned or rented	Home: If owned, free or mortgaged	Personal Description: Sex	Color or race	Age at last birthday	Single, married, widowed, divorced	Citizenship: Year of immigration to the United States	Naturalized or alien	If naturalized, year of naturalization	Education: Attended school any time since Sept. 1, 1919	Whether able to read	Whether able to write	Place of birth of each person and parents: Person: Place of birth	Mother
1	2	3	4		5	6	7	8	9	10	11	12	13	14	15	16	17	18	19	2
51	✓				Albert	Son			m	W	3 5/12	S							Mississippi	
52	X	55	60		Harris Wright	Head	R		m	B	65	m					no	no	Georgia	
53					Lucy	Wife			F	B	47	m					no	no	Alabama	
54	Fm	56	61		Hults Arthur A.	Head	R		m	W	27	m					yes	yes	Ohio	
55	✓				Tera	Wife			F	W	28	m					yes	yes	Ohio	
56	✓				Virginia	Daughter			F	W	8 7/12	S							Mississippi	
57	Fm	57	62		Ramsay Willie C.	Head	O	F	m	W	49	m					yes	yes	Mississippi	
58	✓				Bonnie	Wife			F	W	47	m					yes	yes	Mississippi	
59	✓				Delmary	Daughter			F	W	20	S				yes	yes	yes	Mississippi	
60	Fm	58	63		Lawrence John D.	Head	R		m	W	44	m					yes	yes	Mississippi	
61	✓				Fannie	Wife			F	W	36	m					yes	yes	Mississippi	
62	✓				Gordon	Son			m	W	14	S				yes	yes	yes	Mississippi	
63	✓				Pearl	Son			m	W	9	S				yes	yes	yes	Mississippi	
64	✓				Gladis	Daughter			F	W	7	S				yes	yes	yes	Mississippi	
65	Fm	59	64		Schneider Oliver	Head	R	4	m	W	29	m					yes	yes	California	
66	✓				Jettie	Wife			F	W	22	m					yes	yes	Mississippi	
67	✓				Wayne	Son			m	W	1 8/12	S							Mississippi	
68	X	60	65		Seymour Leola	Head	R		m	W	42	S					yes	yes	Mississippi	
69					Robert	Brother			m	W	37	S					yes	yes	Mississippi	
70	Fm	61	66		Delomy Henry	Head	O	F	m	W	66	m					no	no	Mississippi	
71	✓				Zeolide	Wife			F	W	65	m					yes	yes	Mississippi	
72	✓				Eliza	Son			m	W	40	S					no	no	Mississippi	
73	✓				Joseph C.	Son			m	W	38	S					no	no	Mississippi	
74	✓				Walter	Son			m	W	32	S					yes	yes	Mississippi	
75	✓				James	Son			m	W	24	S					yes	yes	Mississippi	
76	✓		67		Searles Zeolide	Head	R		F	W	41	Wd					no	no	Mississippi	
77	✓				Lillian	Daughter			F	W	11	S				yes	yes	yes	Mississippi	
78	✓		68		Delomy Murphy	Head	R		m	W	29	Div					yes	yes	Mississippi	
79	Fm	62	69		Delomy Henry Jr	Head	O	F	m	W	43	m					yes	yes	Mississippi	
80	✓				Angie	Wife			F	W	32	m					yes	yes	Mississippi	
81	✓				Andrew	Son			m	W	12	S				yes	yes	yes	Mississippi	
82	✓				Bertha	Daughter			F	W	10	S				yes	yes	yes	Mississippi	
83	✓				Alva	Son			m	W	6	S				yes	yes	yes	Mississippi	
84	✓				Zeolide	Daughter			F	W	5	S				yes			Mississippi	
85	✓				Edwina	Daughter			F	W	2 8/12	S							Mississippi	
86	Fm	63	70		Rivers Willie	Head	R		m	W	22	m					yes	yes	Mississippi	
87	✓				Grace	Wife			F	W	20	m					yes	yes	Mississippi	
88	✓				Flora	Daughter			F	W	6 7/12	S							Mississippi	
89	Fm	64	71		Seymour Albert	Head	O	F	m	W	53	S					yes	yes	Mississippi	
90	✓				Everline	Sister			F	W	29	S					yes	yes	Mississippi	
91	✓				Lazarus	Father			m	W	94	Wd					yes	yes	Mississippi	
92	X	65	72		Johnson Pittman	Head	R		m	W	36	m					yes	yes	Mississippi	
93					Lill	Wife			F	W	36	m					yes	yes	Mississippi	
94					Posey	Daughter			F	W	7	S				yes			Mississippi	
95					Walt	Son			m	W	4 5/12	S							Mississippi	
96	X	66	73		Bennie Thomas C.	Head	O	F	m	W	37	m					yes	yes	Missouri	
97					Lydia	Wife			F	W	34	m					yes	yes	Alabama	
98					Charles H.	Son			m	W	14	S				yes	yes	yes	Mississippi	
99					James T.	Son			m	W	12	S				yes	yes	yes	Mississippi	
100					George E.	Son			m	W	10	S				yes	yes	yes	Mississippi	

BUREAU OF THE CENSUS [D1—578]

ED STATES: 1920—POPULATION

SUPERVISOR'S DISTRICT NO. 6 | ENUMERATION DISTRICT NO. 71 | SHEET NO. 5 B

TED PLACE _____ WARD OF CITY _____

ERATED BY ME ON THE 7 DAY OF February, 1920. Henry L Harris ENUMERATOR. 3101

NATIVITY AND MOTHER TONGUE. (Persons and parents of each person enumerated. If born in the United States, give the state or territory. If of foreign birth, give the place of birth and, in addition, the mother tongue. (See instructions.)					Whether able to speak English	OCCUPATION.				
FATHER.			MOTHER.							
Mother tongue.	Place of birth.	Mother tongue.	Place of birth.	Mother tongue.		Trade, profession, or particular kind of work done, as spinner, salesman, laborer, etc.	Industry, business, or establishment in which engaged, as cotton mill, grocery store, farm, etc.	Employer, salary or wage worker, or working on own account.	If owner or tenant (F or T).	
20	21	22	23	24	25	26	27	28	29	
	Mississippi		Mississippi			none				51
	Georgia		Virginia		yes	Labor	Turpentine	W		52 354
	Virginia		Georgia		yes	None				53
	New York		Ohio		yes	Farming	Farming	OA		54 000
	Ohio		Ohio		yes	None				55
	Ohio		Ohio			none				56
	Mississippi		Mississippi		yes	Farmer	Farm	OA	32	57 000
	Mississippi		Alabama		yes	None				58 0
	Mississippi		Mississippi		yes	None				59
	Mississippi		Mississippi		yes	Farmer	Farm	OA	33	60 000
	Mississippi		Mississippi		yes	none				61
	Mississippi		Mississippi		yes	none				62
	Mississippi		Mississippi			none				63
	Mississippi		Mississippi			none				64
	California		California		yes	Farmer	Farm	OA	34	65 000
	Mississippi		Mississippi		yes	none				66
	Mississippi		Mississippi			none				67
	Mississippi		Mississippi		yes	Laborer	Wood	W		68 290
	Mississippi		Mississippi		yes	Labor	Farm	W		69 012
	Mississippi		Mississippi		yes	Farmer	Farm	OA	35	70 000
	Mississippi		Mississippi		yes	none				71
	Mississippi		Mississippi		yes	none				72
	Mississippi		Mississippi		yes	Laborer	Farm	W		73 012
	Mississippi		Mississippi		yes	Laborer	Farm	W		74 012
	Mississippi		Mississippi		yes	Laborer	Farm	W		75 012
	Mississippi		Mississippi		yes	none				76
	Mississippi		Mississippi		yes	none				77
	Mississippi		Mississippi		yes	Laborer	Farm	W		78 012
	Mississippi		Mississippi		yes	Farmer	Farm	OA	36	79 000
	Mississippi		Mississippi		yes	none				80
	Mississippi		Mississippi		yes	none				81 0
	Mississippi		Mississippi		yes	none				82
	Mississippi		Mississippi			none				83
	Mississippi		Mississippi			none				84
	Mississippi		Mississippi			none				85
	Mississippi		Mississippi		yes	Labor	Farm	W		86 012
	Mississippi		Mississippi		yes	none				87
	Mississippi		Mississippi			none				88
	Mississippi		Mississippi		yes	Farmer	Farm	OA	37	89 000
	Mississippi		Mississippi		yes	none				90
	Mississippi		Mississippi		yes	none				91
	Mississippi		Mississippi		yes	Tallyman	Lumberyard	W		92 994
	Mississippi		Mississippi		yes	None				93
	Mississippi		Mississippi			none				94
	Mississippi		Mississippi			none				95
	Mississippi		Mississippi		yes	Butcher	Market	OA		96 143
	Alabama		Alabama		yes	None				97
	Missouri		Alabama		yes	none				98
	Missouri		Alabama		yes	none				99
	Missouri		Alabama		yes	none				100

Census Index: U.S. Selected States/Counties, 1860

Leamore, J. B.	State : MS County : Jackson Co. Location : Ocean Springs Year : 1860 Page # : 942
Leamore, Lay	State : MS County : Jackson Co. Location : Ocean Springs Year : 1860 Page # : 953
Leamore, Mary	State : MS County : Jackson Co. Location : Ocean Springs Year : 1860 Page # : 953
Leamore, Narcease	State : MS County : Jackson Co. Location : Ocean Springs Year : 1860 Page # : 942
Leamore, Raymond	State : MS County : Jackson Co. Location : Ocean Springs Year : 1860 Page # : 952
Leamore, Riesse	State : MS County : Jackson Co. Location : Ocean Springs Year : 1860 Page # : 942
Leamore, Steyr	State : MS County : Jackson Co. Location : Ocean Springs Year : 1860 Page # : 953
Leamore, William	State : MS County : Jackson Co. Location : Ocean Springs Year : 1860 Page # : 951
Seymore, Lazarus	State : MS County : Harrison Co. Location : Biloxi Year : 1860 Page # : 371

Printed from Family Tree Maker, CD318 Census Index: U.S. Selected States/Counties, 1860, © The

Nancy Bible

From: "bsun" <bsun@threefoot.com>
To: <Nbible@datasync.com>
Sent: Friday, March 24, 2000 9:52 PM
Subject: Surname information

Hi Nancy,
I found the old paper that my uncle Hilton Seymour wrote, but it is hard to read, so i will put an (*) where I am not sure about the spelling. I hope that this will help.

Alphonse Seymour wife **Effie Elenora Holly**
b. 02 July 1888 Biloxi **b. 03 Dec 1893 Biloxi**
d. 07 Apr 1962 Biloxi **d. 19 Apr 1981 Biloxi**

Children:
#1 - Hilton Alphonse Seymour
#2 - Caroline Milinda "
#3 - James Pliney "
#4 - Eula May "
#5 - Morgan John "
#6 - Nannette "Carrie "
#7 - Jack Nichlos "
#8 - Ralph Angelo "

Pliney Alexis Seymour wife **Malinda Quave (Quevas)**
b. abt. 1852 Biloxi **b. abt 1850**

1900 census Malinda dead
Children Leon May 1877 23
Lawrence Apr 1883 17
Amelia Jul 1884 15
Gussie Oct 1885 14
Mable May 1887 13
Alphonse Jr 1888 11
Lonnetty May 1898

Children:
#1 Anna *Carilia* Seymour Minnie ?
#2 *Herrol* "
#3 Linda Magdeline " Malinda ?
#4 Viola " ✓
#5 Walter "
#6 John Joseph " Joseph John
#7 Blanche * —lia* "
#8 Francis *Augustus* " Gussie ✓
#9 *Mabel* " ✓
#10 Loretta MARY **"** ✓
#11 *Amelda* Amelia **"** ✓
#12 Alphonse Seymour - My grand father ✓
#13 *Laurance** LAURENCE ✓

Ohr7. William Albert Seymour Jan 21, 1849.
wife Dora Ellen Seymour (80 yrs. old)
dau. Mrs. Eugene Cobler
Son Clifton
Henry.
Sister Mrs. Laura Webby
Mrs. Mary Seymour

I Hope that this list will help. I'm not sure where he got the information, but think he must have researched some at the Catholic Church were they belonged. I know they use to go to Sacred Heart Catholic Church. Thank you Nancy. Mike Seymour

Pasc. Lib.

OBIT. John (Pier) Seymour June 25, 1938 bur. Basange Cem. Jackson Co.
survived: wife Pauline Basque
4 sons: John
Wilmer
Van Eaton
Peter
3 dau. Mrs. Manuel Fountain
Olive Seymour
Mrs James Ferguson

John R. Seymour obit & shooting Sept 24, 1938
Seymour was 69

Obit Moses Seymour of Scranton Jan 13 1893 (55 years old)
d. in New Orleans waiting for a train home
2 sons Robert
Norman
2 dau.

Obit. Mrs Rose Seymour of Pascagoula June 24, 1920 (84 yrs)
survived by 1 dau. Mrs. J. Baugh
2 sons Robert
Norman

obit Rudolph Seymour Mar 6, 1937 (21 years old)
wife was: Rose Nell Benesque
leaves: mother Mrs. Richard Seymour
he was Raised by aunt Mrs Stuart Seymour
also mourning cousins: Harry Seymour
Sidney "
Mrs. Napoleon Ladnier
Mrs. Horace, Kraha.

Nancy Bible

From: "Mike Seymour" <bsun@netdoor.com>
To: "Nancy Bible" <nbible@datasync.com>
Sent: Monday, July 31, 2000 3:33 PM
Subject: Pierre Sancere Seymour

Hello Nancy,

Are you back from vacation yet ? I wanted to wait until you got back from vacation before I send you any money. I think that I owe you about $10 dollars ? Do you remember who much money I owe you ?
If you could ask the people at the Pascagoula Library a question for me I would appreciate it. I have a problem with the dates of Pierre Sancere Seymour and Lazarus Seymour. They were born 5 months apart.?? I am sure that the DOB for Lazarus is correct but do not know about Pierre Sancere.
(Sons of St. Cyr Seymour - Dec 1815 to Apr 1816 - only 5 Months)

Pierre Sancere	**Lazarus Seymour**
b. 23 Dec 1815	**b. 18 Apr 1816**
d. 14 Oct 1887	**d. 26 Apr 1902**

Thank You, Mike

Nancy Bible

From: "bsun" <bsun@threefoot.com>
To: "Nancy Bible" <nbible@datasync.com>
Sent: Wednesday, May 31, 2000 2:00 PM
Subject: Surnames

Hi Nancy,

Thank you for the information on the cemetery records. I am still having trouble with the dates and children of Alexis Pliney Seymour. I think that most of my family must have been born and died in the Jackson County area instead of the Harrison County area on the coast.

On my grandmothers side, Effie's parents were James Holly and Caroline "Carrie" Krohn, James parents were William Holly and Elizabeth Young and Elizabeth parents were James Smith Young and Virginia Moran.If you have a chance to get **Church Records** from **Jackson County** on the Seymour, Holly, Young and Krohn surnames, I think this will help. Church and **Census** records on those names from Harrison County will help also.

I got your new address and will send you the $8 or so that I owe you this week. Would you ask the lady at the library if there is anyone on the coast that is doing or has research on the Seymour family? I feel like I am the only one doing research on the Seymour name from the Mississippi Gulf Coast.

Did you move to a new home? It sounds like you are doing better. I hope so. Every thing went real good for my mother in California. She is still with her Sister in California and they are enjoying each other. My cousin Jesse, from Biloxi, sent me an e-mail saying that he saw us on Fox West (TV) the night we flew to California. **Nancy, THANK YOU, for being so nice and looking so much information up for me.** I will talk to you later.

Thank you, Mike Seymour

843

Seymour, F.

Co. G, 1 Mississippi Cav. Reserves.

(Confederate.)

Private | Private

CARD NUMBERS.

1 47-15-863	20
2	21
3	22
4	23
5	24
6	25
7	26
8	27
9	28
10	29
11	30
12	31
13	32
14	33
15	34
16	35
17	36
18	37
19	38

Number of medical cards herein 0

Number of personal papers herein 0

BOOK MARK:

See also

(Confederate.)

G | 1 Cavalry Reserves. | Miss.

F. Seymour

Pvt, { Capt. Stephen A. Coyle's Cav. Co., Reserve Forces of Mississippi.*

Appears on

Company Muster Roll

of the organization named above,

for Dec 25 to June 30, 1864

Enlisted:

When Dec, 1864

Where Natchez Miss

By whom Capt Coyle

Period Three yrs

Last paid:

By whom Reuben Davis

To what time ....., 186

Present or absent Present

Remarks:

* This company subsequently became Company G, 1st Regiment Mississippi Cavalry Reserves.

The 1st Regiment Mississippi Cavalry Reserves was formed about September 3, 1864, by the addition of three companies to the seven companies constituting the 1st Battalion Mississippi Cavalry Reserves.

Book mark:

G. Davis

(642) Copyist.

State of Mississippi,

Jackson County.

Before me, ~~W. M. Donly, Clerk of the Circuit Court~~ J B Wiggington Justice of the Peace of said County, this day personally appeared Henry Seymour an applicant for license to marry Lizzie Jackson, who being by me duly sworn, deposes and says, that such marriage will not be within the degrees of kindred prohibited by law; that said parties to be married have reached the respective ages prescribed by law for marrying without the consent of parent or guardian, and that there is no lawful cause to obstruct such marriage.

Henry Seymour

Sworn to and subscribed before me, this 19th day of October A. D., 1892

J B Wiggington J.P.

Probate File No. 4137:

State of Mississippi, Jackson County

I, Elizabeth Seymour of Lazarus, Jackson County, Mississippi, being 21 years of age and of sound and disposing mind, make this my last will and testament:

I give, devise and bequest all my personal property which I may die possessed of as follows:
to my son, Oscar Seymour, one dollar
to my daughter Lena Moran, one dollar;
to my daughter, Catharine Santa Cruze, one dollar
to my daughter, Clara Marchman, one dollar
to my daughter, Zulime Gollott, one dollar
to my daughter, Julia Bories, one dollar
to my daughter, Blanche Seymour, one dollar
to my daughter, Belle Seymour, one dollar
to my daughter, Eveline Seymour, one dollar

and to my son, Albert Seymour all of the balance of the personal property which I may die possessed of such as money, stock, etc.

I appoint as the executor of this will my son, Albert Seymour, wiithout seizure and without bond, of Lazarus, Miss.

In witness whereof I have signed, published and declared this instrument as my last will and testament in this county this 16th day of April, A. D. 1907

witnesses: Eug. Illing, Emma Richards

PASCAGOULA LIBRARY
GENEALOGY COLLECTION
DO NOT DUPLICATE

PROBATE COURT
MOBILE COUNTY, ALABAMA

JUDGE OF PROBATE

NAME	NAME	DATE OF MARRIAGE MONTH	DAY	YEAR	BOOK NUMBER	PAGE NUMBER	
SEYMOUR SAVARINE E	SHEPHERD EMMET S	JUN	7,	1913	45	180	
SEYMOUR SHIRLEY ANN	DENNISON FREDDIE DON	DEC	28,	1964	107	8786	
SEYMOUR THADDEUS O	KING MARY J	DEC	22,	1858	16	337	
SEYMOUR WILLIAM GLENN	TUTEN NORMA JEAN	OCT	14,	1943	71	513	
SEYMOUR YVONNE EVADINE	SIMMS ALVIN CLEVELAND JR	AUG	2,	1942	69	258	
SHACKELFORD ALBERT LESTER	BROUSE LAVERTA	JUN	25,	1966	112	384	
SHACKELFORD BOYD LESTER	SCANLAN HENRIETTA CORNELIA	NOV	23,	1966	113	575	
SHACKELFORD EDWARD	DEASON VIRGINIA M	LIC	NOT	RET	25	199	
SHACKELFORD JOHN W	WATTERS DAISY	AUG	16,	1927	57	251	
SHACKELFORD RICHARD BARONIAN	POOL JANIS CAROL MONTGOMERY	MAR	16,	1967	114	518	
SHACKELFORD VIRGINIA WHITE	PECK WILLIAM HENRY	DEC	29,	1948	81	349	
SHACKLEFORD JOHN MURPHY	CULIVAN JEANNE MARIE	OCT	1,	1954	87	586	
SHACKLEFORD MARY	HENRY VINCENT	JAN	18,	1871	25	147	
SHACKLEFORD MYRTICE CHRISTINE	KELLY EDMOND CROCKER	MAY	27,	1944	72	533	
SHACKLEFORD ROBERT	QUIGLEY CORDELIA A	AUG	26,	1846	8	186	
SHACKLEFORD ROBERT MITCHELL	BRANNAN MYRTICE CHRISTINE	OCT	1,	1919	50	235	
SHACKLEFORD ROBERT MITCHELL JR	STIMPSON MARY FRANCES	OCT	1,	1947	79	364	
SHACKLEY FREDERICK	ROBBINS KATHRINE FURNISS	AUG	6,	1948	81	56	
SHADDERTON ANNA	STURTEVANT CHARLES A	SEP	25,	1896	34	316	
SHADDIX AGNES RUBBLE	LIVINGSTON ERNEST LESLIE	NOV	23,	1946	78	142	
SHADDIX EMELIE FAYE	SHROPE JAMES OLIVER	AUG	24,	1963	104	6154	
SHADDOX CATHERINE ELIZABETH	IMEL JERRY LEE	AUG	4,	1958	92	580	
SHADDOX HESSIE H	TORA EDNA	JAN	29,	1921	51	586	
SHADLE LARRY WESLEY	BANGLE SHIRLEY RUTH	DEC	5,	1963	105	6690	
SHADOX COLLIS OZELL	RICE NELLIE M	JUL	12,	1920	51	137	
SHADRICK MARGARET	BAPTEST ~~SARAH P~~ NOAH	MAR	29,	1866	21	339	
SHAEFFER ARTHUR LEROY	STURTEVANT STELLA CLARE	FEB	14,	1915	46	479	
SHAEFFER WILLIAM LAWRENCE	RAPHAEL MARGARET LOUISE	JAN	26,	1962	101	3291	
SHAFE CHARLES E	FILLYAW ESSA	MAY	26,	1930	59	298	
SHAFER ANN ALLETA	HARTLEY CLYDE R	DEC	7,	1922	53	351	
SHAFER CHARLES	MCLACKLIN MARY ANN	SEP	18,	1849	11	5	
SHAFER CHARLOTTE A	BENNETT S F	APR	21,	1915	46	567	
SHAFER JACOB	KIMBERT ELIZABETH	LIC	NOT	RET	5	218	
SHAFER JACOB	MUMBERT ELIZABETH	SEP	1,	1842	6	189	MARRIAGE BOND
SHAFER MARTHA	HOLMAN JAMES C	OCT	29,	1923	54	200	
SHAFER MAUDE ELIZABETH	TELSHAW WILLIAM	JUL	28,	1913	45	259	
SHAFER RITA LOUISE	JULIUS WILLIAM ROBINSON JR	MAR	2,	1941	67	35	
SHAFER ROY J	BUSH CATHERINE	JUL	13,	1920	51	141	
SHAFER ROY JOSEPH	VEGLIACICH JOSEPHINE	JAN	8,	1916	47	192	
SHAFER SARAH FRANCIS	GASTON ALBERT SIDNEY	SEP	5,	1940	66	467	
SHAFFANER CATHERINE	CHAVANEL ANTOINE	LIC	NOT	RET	17	94	
SHAFFER AUGUSTUS	LAZIES HELEN	JUN	19,	1873	26	151	
SHAFFER AUGUSTUS	QUINNEY LEAH O	JAN	20,	1903	37	422	
SHAFFER CATHARINE E	MCDONALD MICHAEL E	LIC	NOT	RET	27	199	
SHAFFER CECIL ROZELL	HARMER BESSIE VICTORIA	DEC	12,	1941	67	580	
SHAFFER CHARLES F	BURNS ANNIE M	JAN	25,	1883	29	450	
SHAFFER CHARLES LAMAR	GASTON BERTHA LAVERNE	OCT	17,	1944	73	395	
SHAFFER CLIFFORD E	SCHREINER DOROTHY EMILIA	DEC	23,	1935	63	266	
SHAFFER EDWARD A	HAUPT MARY S	DEC	12,	1849	11	25	
SHAFFER EDWARD H	MACARTNEY ALICE C	JUN	15,	1887	31	145	
SHAFFER ELLA R	STEVENS JOHN B	AUG	6,	1902	37	225	
SHAFFER ELWIN DEFOREST	PROCTOR EMMA C	APR	12,	1920	50	660	
SHAFFER FRANK	WILLIAMS MAUD	SEP	14,	1909	42	246	

correction: By E B Williams supr.

Mar 19, 1828

Mr. Seymour presented the petition of the legal representatives of Benjamin W. Hopkins, late of Alabama, deceased, praying to be remunerated

---

Page 243 | Page image

for losses sustained by the deceased, in his life time, in consequence of the failure of the United States to carry into effect the stipulations of a contract made with him to build a fort at or near Mobile Point; and

Ordered , That it be referred to the Committee of Claims.

...:@@@mdb=aap,aaeo,aasm,magbell,papr,gottscho,bbcards,bbpix,ncr,cowellbib,calbkbib,gmd,c 1/3/00

Census Index: U.S. Selected States/Counties, 1860

Learnore, J. B.	State : MS County : Jackson Co. Location : Ocean Springs Year : 1860 Page # : 942
Learnore, Lay	State : MS County : Jackson Co. Location : Ocean Springs Year : 1860 Page # : 953
Learnore, Mary	State : MS County : Jackson Co. Location : Ocean Springs Year : 1860 Page # : 953
Learnore, Narcease	State : MS County : Jackson Co. Location : Ocean Springs Year : 1860 Page # : 942
Learnore, Raymond	State : MS County : Jackson Co. Location : Ocean Springs Year : 1860 Page # : 952
Learnore, Riesse	State : MS County : Jackson Co. Location : Ocean Springs Year : 1860 Page # : 942
Learnore, Steyr	State : MS County : Jackson Co. Location : Ocean Springs Year : 1860 Page # : 953
Learnore, William	State : MS County : Jackson Co. Location : Ocean Springs Year : 1860 Page # : 951
Seymore, Lazarus	State : MS County : Harrison Co. Location : Biloxi Year : 1860 Page # : 371

Printed from Family Tree Maker, CD318 Census Index: U.S. Selected States/Counties, 1860, © The I

Census Index: U.S. Selected States/Counties, 1860

Leamore, J. B.	State : MS County : Jackson Co. Location : Ocean Springs Year : 1860 Page # : 942
Leamore, Lay	State : MS County : Jackson Co. Location : Ocean Springs Year : 1860 Page # : 953
Leamore, Mary	State : MS County : Jackson Co. Location : Ocean Springs Year : 1860 Page # : 953
Leamore, Narcease	State : MS County : Jackson Co. Location : Ocean Springs Year : 1860 Page # : 942
Leamore, Raymond	State : MS County : Jackson Co. Location : Ocean Springs Year : 1860 Page # : 952
Leamore, Riesse	State : MS County : Jackson Co. Location : Ocean Springs Year : 1860 Page # : 942
Leamore, Steyr	State : MS County : Jackson Co. Location : Ocean Springs Year : 1860 Page # : 953
Leamore, William	State : MS County : Jackson Co. Location : Ocean Springs Year : 1860 Page # : 951
Seymore, Lazarus	State : MS County : Harrison Co. Location : Biloxi Year : 1860 Page # : 371

Printed from Family Tree Maker, CD318 Census Index: U.S. Selected States/Counties, 1860, © The I

Sherry Owens

From: xrh2345@netzero.net
Sent: Monday, August 07, 2006 4:02 PM
To: Sherry Owens
Subject: RE: Viewing records

Thanks for the tip. I am getting really frustrated with the way it pulls info now. I even wrote and whined about it. LOL. Oh well. Thanks for all your help. Sebrina

-- "Sherry Owens" <pggen1@jgrls.org> wrote:

Sebrina,

Just a quick note for today. I forgot that you had Ancestry so I'll probably leave looking for them on the census to you. I would like to suggest, though, that because of the many ways Seymour is misspelled on the census, you might have better luck doing a wild card search if you haven't tried that. Enter Sey* on the search engine, with the state and county you need, and see what happens. It's true that it will bring up more results, but it does help find the various spellings of the name. You could enter an age range if you need to limit the results. Sometimes you have to try all sorts of different things. I have searched on Ancestry for persons born in another country and, because of name misspellings, had trouble finding them. But then I'd try just searching for anybody in the county and state that I needed who was born in Germany, without putting a name at all. And found them!!

I, too, prefer the old way Ancestry worked, now it just brings up results in any state if it doesn't find the name you need. Oh well. There are still some pretty cool things about it. Guess we just have to deal with it, though I liked it better before.

Almost time for me to go, so I'll talk to you later.

Sherry

-----Original Message-----
From: xrh2345@netzero.net [mailto:xrh2345@netzero.net]
Sent: Monday, August 07, 2006 2:54 PM
To: Sherry Owens
Subject: RE: Viewing records

John Seymour married Almena Miller in 1871. She is buried next to him at Bellande. John Seymour lived in the Ocean Springs/Biloxi area for the majority of his life, except when he served in the Civil War in the Maryland Calvary, which is what the notation on his headstone stands for, so the person that is noted as being in Pike County, isn't him, either. I haven't been able to find this family on any census documents. Ancestry.com is where I've done quite a bit of research and I've been in contact with a couple of other Seymour family searchers. Ancestry changed the search engine and it throws tons of useless information that takes forever to sort through. Alphonse Seymour is listed as residing with Almena Seymour in 1920 I think in Mississippi. I can't remember what township. The brothers are supposedly Alphonse, George Edward, William Eugene, James Edward, Delmas Jean, Lawrence Adolph, Albert Justin. Several brothers are have draft cards but never show up on later census' except Lawrence and Alphonse, that I can find. Two sisters, Emilia and Loise Zeolide are also shown as family members. However, there is scant information about them otherwise. I found a marriage showling Zeolide and Benjamin Dick getting married in 1891, however, my mother said she never heard her grandfather mention any of the people that are supposed to be family members. Lawrence's wife was Eunice Alabama Ikerd and she lived till 1965. Correct me if I'm wrong, but the dates seem way out there. Albert Justin is listed as a brother, born 3/1891-5/1948. Zeolide is supposed to be his sister and she got married the same year. Mom is almost 50. Makes me wonder that's all.

-- "Sherry Owens" <pggen1@jgrls.org> wrote:

Sebrina,

I checked the two cemetery books on Jackson County, the old set and the new one that is being done by the Jackson County Genealogical Society. The only information that is given in either for John Seymour buried in Bellande Cemetery is "3 MD Cav." No dates are given at all. I can only assume that there were no dates on the headstone; usually a notation is made if there is writing there, but it is too faded to read. I checked everything that I could think to check. I checked the Mississippi Death Certificate Index for 1912-1933. The only John that I found was a John Seymore who died in 1929 in Pike County, MS.

I checked "Bradford O'Keefe Funeral Home Records Books 1-32, 1903-1948" by Julie Suarez and found an entry for a John Seymour who died 12/13/1919 (Book 9, Page 51). No information on his age or birth date was given, so I'm unable to tell whether this could be your John. Ordinarily, you could contact O'Bradford O'Keefe Funeral home (Biloxi) to get a copy of the record that this abstract was taken from. With Hurricane Katrina, I don't know whether this is still possible. I can find the address, but even if you sent away for the record, I don't think there would be any further information. Ms Suarez says in the front of the book that "All information is included that was available in the record."

I found several others that I was able to eliminate as possibilities due to the information given in obits, etc. They just didn't match your John's information. If your John died in Harrison County, then the obit would probably have been published there and I don't have access to Harrison County newspaper microfilm. The Biloxi Library is currently closed due to Hurricane Katrina damage.

I found an obit for Lawrence Adolph Seymour, but it doesn't give any names of siblings. It gives his

widow and surviving children's names. If you should need a copy of it, I can mail it out to you if you'll send me your mailing address. I tried finding him on the census as a child, but nothing quite matched up. Do you know who your John married (who Lawrence's mother was)? Do you know any of the names of his siblings? If you can give me more to go on, it might help me find him and identify his siblings easier.

Sherry

-----Original Message-----
From: xrh2345@netzero.net [mailto:xrh2345@netzero.net]
Sent: Friday, August 04, 2006 4:01 PM
To: Sherry Owens
Subject: RE: Viewing records

Sherry, I'm trying to find information on two Seymours. John Seymour b. 1843 or 1845 and I'm not sure of his date of death. He is buried at Bellande Cemetery with the notation of 3 MD CAV on his headstone, but no dates. Lawrence Adolph Seymour B. 1/6/1886-3/16/1965 is his son. I'm looking for information on both families. Because of the way John's information is on his stone, I can't even tell his actual date of death to get more information. Lawrence is my gg, but my mother doesn't know the names of all of his brothers and sister. She could only tell me Sherrod isn't one of them. LOL. Anyway, if you could look up just the correct dates for John Seymour, b. 1843 or 1845 of Ocean Springs. His wife is Armena Miller. That would be greatly appreciated. Thanks, Sebrina

-- "Sherry Owens" <pggen1@jgrls.org> wrote:

Hi Sebrina,

In general, vital records in Mississippi are only available through the Vital Records office in Jackson, MS. They used to be available in the county of the event, but a new law was passed a number of years ago requiring them to only be available through the state office.

Ugh!!!! And it's really only in the low 90's. I know....I'm a wimp. I didn't write to whine though. I was wondering if I wanted to see vital records only, visit where the retain them, and not get copies, can I do that or must I pay? Here in CT if you know where the person resided at the time of death, the records are a matter of public record and can be viewed without having to pay for a copy. Every state is different I'm sure. Again, I hope everything is going well there with the redo and all. Take care, Sebrina

Sherry Owens

From: loretta Kuhnle [singing_river@earthlink.net]
Sent: Tuesday, August 15, 2006 10:39 PM
To: Sherry Owens
Subject: Hello/genealogy and its surprises

Also, I am back to the Pascagoula area in my quest to establish a family genealogy. I discovered that my grandmother, Barbara Dauenhauser Zimmerman was living in Biloxi, Mississippi (Harrison County) with a daughter who w as married to a gentleman by the name of F. Ferrer. She died there in November, l937. I do not know if she owned the property are not (a family story is associated with the ownership of this property). I also discovered that Charles Ferrer of Jackson County, Pascagoula area and family were related to the Ferrer in Biloxi. Furthermore, Josephh Ferrer, related to the Ferrer in Biloxi, was living with his son-in-law, Harold Bugge (?) and family in Pascagoula in l920. It is of interest to note that Bugge (28 years) was born in Mississippi but his father was from Denmark. What surprised me was the nationality of the Ferrers--Spanish. Joseph Ferrer was born in Spain. (I wonder if this is going to lead me to one or more businesses in the French Quarter that my father once made reference to long ago.) The Spanish component surprised me as noted. Yet, when I pause and think of the French/Spanish development of New Orleans this should not come as a surprise.

I believe, and I use the verb believe, that I have located my father's father, Henry P. Zimmerman, and his grandfather, John Zimmerman. I also believe that there is another Pascagoula connect ion in my work: this connection is with the Zimmermans and the Blackwell family of Pascagoula.

It is interesting to consider that I had two, not one but two great-grandmothers living in Mississippi, not distant from one another, in the l930s. Both Anna Catharina Ceceila Knoop Brondum and
Barbara Dauenhauser Zimmerman both died in Mississippi in the l930s.

Search words: SOMORA y
Or: N

CD 110, Vol. 2, November 1994 Edition
SS Death Benefit Records, Surnames Beginning with S
Screen 15603 of 23946

----SSN----	SNDX	----NAME----	--BIRTH---	IS	--DEATH---	R-ZIP	P-ZIP	RC
349-28-5832	S560	SOMOR, JULIA	10-08-1901	IL	06-00-1976	60647		IL
→371-01-8874	S560	SOMORA, AUDREY ←	05-27-1915	MI	08-00-1992	49101 ←		
>474-05-0396	S560	SOMORA, DOROTHY	08-16-1914	MN	05-12-1992	55102		
>371-07-1242	S560	SOMORA, GEORGE	04-25-1908	MI	03-00-1982	93420	93420	CA
>347-14-0855	S560	SOMORA, HELEN	09-14-1907	IL	01-00-1987	60025		IL
>517-01-4784	S560	SOMORA, IVA	09-23-1898	MT	10-00-1987	84604		UT
>340-10-0386	S560	SOMORA, JOHN	07-28-1890	IL	10-00-1967	60634		IL
>372-20-6017	S560	SOMORA, JOHN	06-30-1915	MI	04-21-1992			
>340-10-0365	S560	SOMORA, JOSEPH	05-12-1899	IL	03-00-1976	60630		IL
>325-01-1940	S560	SOMORA, JOSEPH	06-04-1901	IL	06-00-1962			
>517-12-9492	S560	SOMORA, JOSEPH	11-06-1916	MT	01-00-1982	49683	78559	MI
>382-26-1002	S560	SOMORA, LOUISE	04-02-1912	MI	02-00-1983	60185		IL
>558-12-3779	S560	SOMORA, MADELINE	02-02-1921	CA	03-28-1988	60164		
→365-54-7694	S560	SOMORA, MARGARET ←	02-16-1903	MI	07-00-1985	49101 ←		MI
>358-12-5946	S560	SOMORA, MARY	02-15-1901	IL	07-00-1969	60630		IL
→376-16-9887	S560	SOMORA, MILAN ←	06-11-1912	MI	08-00-1984	49101 ←		MI
>476-01-6469	S560	SOMORA, RAFAEL	10-20-1900	MN	03-08-1989			
>475-38-6195	S560	SOMORA, RALPH	03-17-1939	MN	07-00-1972			
>267-19-9350	S560	SOMORA, SHELLY	12-17-1952	FL	08-00-1981			
>361-12-7196	S560	SOMORA, VICTORIA	01-24-1888	IL	06-00-1989	60642		
151-12-5289	S562	SOMORACKI, CHARLES	06-14-1926	NJ	11-00-1981	07095	07109	NJ

Zip 49101 BARODA, BERRIEN CO. Michigan

Berrien Spgs Comm Library
215 W Union St.
Berrien Spgs, MI
49103
Ph. 616-471-7074
Fax 616-471-443

Berrien Co. Historical Assn. Library
1839 Courthouse Sq. PO Box 261
Berrien Springs, Michigan
49103
Phone 616-471-1202

Printed from GRS 3.04, Copyright (c) 1995 Banner Blue Software Page 1

Meredith
K. Sammons.
MS?.

C. 1900 age 17

Mitchell Cibot
875-0802
935-5625 wk

Son of William Seymour & Pauline Bassage.
Lawrence Robert Seymour (deceased) married to
Juline Ryan Seymour.
Virginia Elizabeth Seymour, married to Ira
Mallard Webb (deceased). (4)
Roy Peter Webb - married to Catherine Y. Seymour
mother & Father of Robert Lane and Roy Peter
Webb Jr.
1. Donald Eugene Webb - married to Flossie Ruth
Shumaker. Mother & Father of Ronald Eugene
and Stephen Joseph Webb.
3 Darwin James Webb married to Clarice Opal
McGlon. Mother & Father of Sharon Darlene Webb

William Seymour & Mary Pauline Besange.
Lawrence Robert Seymour married to Juline Ryan Seymour
Robert J Seymour married to Ethel May Davies
Rita Mae Seymour married to Hugh L Davies
Mother & Father of Hugh L Robert Earl and
Wanza Ann Davies
Joe Anthony Seymour single

(2) Robert & Ethel C

William Seymour and Mary Pauline Bovarge
Lawrence Robert Seymour married to Juline Ryan Seymour
Edward Rene Seymour married to Edna Ophelia Cavanaugh
Seymour,
Father & mother of Edward Arnold, Elba Lionnie
and Gerald Seymour all single

(1)

Edward & Edna

d Pauline Bassage

of William Seymour and Mary Pauline Bassage
Lawrence Robert Seymour (deceased) married to Juline
Seymour (4)
1 Mary Victoria Seymour married to Joseph Lawrence Marris
Bery Ruby Marris married to Frank H. Goff. Mother & Father
of Wayne Arlin & Faye Marie Goff.
Jewell O Marris married to Catherine Hild Gerhermann
Mother & Father of Jewell O Marris Jr. Linda Louise & Kenneth
Ira Marris.
3 James O. Marris Single
4 Joseph L Marris married to Mary Margaret Stokes Mother
and Father of Mary Elizabeth & Joseph L Marris Jr II. Once
McGlon, Mother & Sister

...d Pauline Bosarge.
William Seymour & Mary Pauline Bosarge
daughter of Lawrence Robert Seymour married to Juliette
Ryan Seymour.
Lillian Agnes Seymour married to Glennie Russell
Mother and Father of Glennie Virgil Russell Jr.

(1)

100

Mr. Glen Mother & ...

Gayarré's Louisiana - R-976-3 P. 265
2 Lid - Monette's Valley of 9 x
Gatschet - Creek Migration Legend -
Remonville - Kniggs Bienville -
Cache - Mob. 1704 - Bay St Louis - 1847 - Oceans pgs. 5, 861
Biloxi - 1847 - Pass Christian - 1831 - Gulfport -
Pascagoula - Natchez -

Martin's Louisiana re - P. 78 v John Lad. also
P. 469 Kolonisation des Miss. Tales v. German
Historian - Franz -
Colonial Mob. Hamilton - 1910 - 1897
Pittman's Miss Settlements P. 165
Dumont's Memoirs
Bozacis Travels -
Adair's American Ind. -

St Louis Cache, Oblate Fathers - 615 Pere
(Nov - 16 - 1953 Antoine Allard
Ot. 0 - 16, La -

Francis Fournier bapt. 1847 - (ver.)
Sponsors: Glado - Delphine Fournier

Cecil Fournier (sister of Francis)
Married Victor Bozarge of Eugene
Bozarge & Rosalie Ladnie

Louise Fournier (sister of Francis)
Married Bazil Bozarge of Eugene Bozar
& Rosalie Ladner

Mary Ladnier who married Juan Lucre, daughte
Not verified Nicholas Ladnier & Marianna St
Martin Paquet.

Andrew Fournier married a Marie Luana Careo
daughter Nicholas ~~Lad~~ Careo &
Catalina Lad.

Francis - Cecil & Louise Fournier Andrew
Fournier & Mary Moran -

From Delpit: Mary Moran decended from
Marguerite La Fauet La Force

Not verified

Thinks Mary Moran may
have been a sister to
La La Moran who married
Catherine Fournier (sister of
Louise Fournier - who married Peter
Seymour

decendants namely: Christian Ladner

John Coueras died 1849 - Biloxi Ceme.
Mary Ladner " 1856 " "
Marcis Fayard - Born 1825 - Died Sept 29 - 1896
Biloxi Ceme -
(probably husband ~ Victoria Seymour born 1830
Mar. appx. 1836 -

St. Cyr Fayard - Born May 23 - 1847 - Died 1900
(Biloxi Ceme.)

Victoria Deloney - who married St Cyr. Seymour,
(Brother of Peter) was the mother ~ Victoria
A. Ladner 1st Name Clara (check to ver.)

Mary Clementine Carco (Coo Coon) (mother of
Felicean) was baptized Feb. 14 1827.
Sponsors: Louise Fournier & Wm Grelotte.
(Mary Clementine daughter of John Bateste
Carco & Gertrude Fournier and Gertrude
was a sister to Louise the sponsor -)

John Bateste Carco & Gertrude Fournier
Married Nov. 8 - 1825. Their issues:
Clementine, Adele, Meech, Clotilden.
Note: Gertrude Fournier probably Born
1812 - 21

Find out if: Guillemhat Connected with Fourniers thru Felicien or Mrs. Olivia Scarbrough.

Who was August, son of Celesta's wife?

No Name Nicola - Adele's son - Talta Dul

Issues of Nicholas Carco & Catalina Ladner:

1. Maria Juana Carco - married Santiago Ladner - son of Matereme Ladner and Anna Berda (Byrd) (Born 1775-83)

2. Mary (Mara) married John Bateste Bourge ~~&~~ son of Joseph Bourge and Louise Bodro. Born 1778 ~~1784~~

Issues of Michel Gargare (Gorgaret)
& Marthe Pasque -

(1) Marthe Gargare married Louis Fayard -

(2.) Marie Gargare · Married James Ryan of -
Daniel Ryan & Marguerite
Bolter

↓

Issues:

1. Peter Ryan to Marie Josephine Ladner
2. Gertrude Ryan
3. Marie Joseph Ryan to St Cyr - Seymour -
4. Generiene Ryan -
5. Marthe Ryan -

Anastatia? to Francis Meaut - their issues
Antoine, Louis, ~~to~~ Adeline, Peter

Noatima to Joseph Moran, also Jerome
Ryan -

Joseph & Virginia Fayard -

Jerome Ryan to
Jacques Ryan to Isabella La Fouche

Kroha side - a Seymour

Moore Moran - Mary Moran

Karcux Carque, Jugoa - Carco -

Jules, Cecil, Pauline Hortense Edmond Willie, Sanchez, Johanna Ryan - children of Edmond Ryan of James Ryan & Marie Margaret and Adele Bozarge of Eugene Bozarge & Rozalie Fayard -

Geneviene Ryan - married ? Fayard of James Ryan & Marie Margaret
issues:
~~James~~ Geneviene, Wauline, Alice to Hedley Saucier.

Theresa Fayard - Mar. Joe Fayard -

Apaha - Noatima - see Willford Guillochat

Mary Bennett, daughter of Carmene Bozarge & Joe Diez.

Charlie Bellman's grandfather a doctor murdered.

ISSUES OF JOHN BATISTE CARCO (CARCAUD)
& (BORN - 1800-1808
GERTRUDE FOURNIER
BAP. OR BORN - 1801-1818
MARRIED NOV 8-1825

1. Mary Clementine (Coo Coon) to Nicholas Voridieck
Bap. Feb-14-1827 (Feliciana's mother)
(Sponsors: Louise Fournier & Wm Grelotte
(Born 1814) not mar yet K Guillotte)

2. Clotilden Carco - (unmarried)

3. Louise (Meech) single
Born 1844 Dead - Sept 11-1939 - She was 95
Born Ocean Springs -

4. Adele. Married Joe Diez (called Cousin Pineyard)
Son of Joe Diez mar to
Matilda Bourge (Tant Tilda)
daughter of Eugene Bourge
& Rosalie Ladner -

5. Eugene Carco -

6. Benet Carco - (Choo Ku Choo)
Carco var. spelled - Carque, Karcux -
Karcum, Carcare & Carcud -
Carcaud.

Aprahah, Father of Natramah, Mother of Marie Repan, Mother of Peter Seymour, Father of Wm Seymour, Father of Cora Celina Seymour Ramsey.

Nicholas Carco to Catalina Ladner, parents of Marie Loona Carco, Mother of John Baptiste Ladner.

John Baptiste Ladner to Mary Joseph Moran

Nicholas Ladnier & Marianna Paquet, parents of Louise Ladnier who married José Moran, parents of Mary Joseph Moran.

Denisi Moran & Magdalene Bonley parents of Joseph Moran -
(Volume 8 - State Land Papers)

Église - church -
Paroisse - Parrish
Prestres - Priests

Ellen Lucre - daughter Juan Lucre & Mary Ladner
Ellen Lucre - Married Julius Ladner Legat
Celestine Ladner who married Edward Moran,
Parents of Celeria Moran to Peter Lepre -

Original Moran Bros -

A. Francis V - Legat. Francis II (Sa La) - who
Married Catherine Fournier (Tant Ce Ne Ne)
(daughter of

Parents of 1. Francis Delmas (Pete) - father
2. Moese of Fred, Harold Moran
3 Ernest
4. Batiste

(B.) John Moran (C) Joseph Moran -

William Ley - Born - 1837 - Died 1908
married 1854 - 57

Mary Pauline Bozarge - Born 1 - Mar 1842
Died - 9 - 5 - 1899

Daird Rodriguez mar. Franco (a Portuguese)
begat John ~~to~~ to Ida Ward - Charlie Franco
to Cochran - Lily Franco to Pete Largo,
Joe to George Rupler - Tom Franco to
Sara Woodcock - Frank Woodcock to Jennie Franco
Tony Franco to Minnie Powell. Walter to
? Who did Genevie Ryan Marry?
Octamese Rodriguez - Tony Rodriguez
Miguel Rodriguez -
Octamese married Laviat - begat Gertrude
and Esperence
Miguel married Lena Bourge of
Jules Bourge & Jane
Bennett

Tony Rodriguez mar Josephine Miller
of George Miller &
Delphine Bourge.

Delphine Bourge
of Eugene ~~Miller~~
Bourge

Bros. & Sisters of Peter Seymour who married Louise Fournier.

1. John Baptiste Seymour - Born 1813 appx married Mary Fournier appx 1833. (Born 1818 ver.)

1788
18
1806

2. Lazarus Seymour - Born 1821 or 23 married 2-7-1856 (ver.) - Nancy Ann Simon Born - 1826

2nd wife: Martha Faqyard -

ISSUES

1. Joe 2. Edmond, 3. Connie 4. Elizabeth 5. Edward (Zeg)

1. Ada 2. Cecil 3. Maere (1874) 4. Peter 5. Adolph (Posse) 6. Louis 7. Barnett (Fred) 6. Pliney Boney's mother.

3. Edmond or Edward Seymour (Born app. 18 8-27 - 1840 (Victoria?) Fournier or ELIZABETH FOURNIER (NOT ver.)

begot: (Ve Mant) Elizabeth who married Noel Richards. Joon, Cene, Marian to

Jupee and Fred to Dupre.

4 Sanchey Seymour – Born Died

married

Ann McCarty Born Died

Victoria Deloney Born Died

5. Mary Seymour – Born Died

Jacques Fayard – Born – 1786 – Died 1858

married Gertrude Ryan – Born 1797 Died 1854 (appx. 1807)

daughter of James Ryan & Marie Zargaré.

Two Fayard Bros. came to Biloxi with French Explorers 1699 and landed on the beach of Vieux Fort (Old Fort) (Ocean Springs). One made his home on Irish Hill – Biloxi. King Louis XIV gave land to Family. The

children of the Widow Angelique Fayard (Note: there was an Angelique Mathurin that married Jean Fayard-Legat Rosaliane Fayard who married Joseph Ladner, parents of Rosalie Ladner, wife of Eugene Bosarge-) - gave land to Nativity Parish April 1-1843. ✓
Jacques Fayard - died 1815 Battle of Biloxi - also Louis Largaret (Aggregoard).
Julian Fayard born Aug 17 ~~1829~~ (1839) was the son of Jacques Fayard.
(written by Rita Fayard Deeley, grand-daughter of Julia Fountain)

Sauveur qu'il prie le pere Eternel
qui nous reçoive dan le Ciel,

Au Nom Du Pere
Et Du Fils
Et Du Saint Esprit
Ainsi soit il

Fin

Se St Suaire a etes Ecrit
Dapre le Livre par
Joseph Bellande

GUEST0130

PIN: 1333

Tammy Teresa McCloskey Davis
1500 Britt Rd
Cantonment, FL 32533
850-968-9747 home
850-293-1007 cell
~~tammy7765@ymail.com~~
tammydavise panhandle.rr.com

Documents from: Cora Juanita Ramsey
Married Name: Stettler

(Tammy's great aunt)

G. Le

Pratique honeur

Le Saint une Je (de

Notre Seigneur Jesu Christ

- - — — . - -

Indulgence C par Notre

Saint fère Le pape aux tous ceux

ou Celles qui aurons une particulier

devotion ou St. Suaire, Notre St

fère le pape Clement, VIII a son

è Censt zourd d'indulgence a tous

ceux ou Celles qui Dirons Sept prem

Les Dira apres slhe

354 S. Warren St.,
Mobile 21, Ala.
11 November 1950.

. T. Weir,
adelphia, Miss.

r Mr. Weir:

I am enclosing what names I have in connection with the decendents of William Seymour; however, as I mentioned to you in our phone conversation of Wednesday evening, there are still a few out. If and when I receive them I'll send them on to you.

I am also enclosing the issues of Marie Ryan and her son, Peter Seymour, thinking perhaps they may be useful to you in your research work, or that they may help someone else who is trying to trace their lineage and hasn't come across this information.

Incidentally, the lineages I am enclosing are the brothers and sisters of my mothers' (Cora Celina Seymour Ramsey). Her name is in your files. You will recall I left only her name when we stopped at your office on our way to Jackson, Miss., several weeks ago.

Hope I shall get to see you when you come to Mobile, that is, if you are here for any length of time.

With warmest personal regards to you and your family, I am

Sincerely,

Saint Louis Cathedral

OBLATE FATHERS

615 Pere Antoine Alley

New Orleans 16, Louisiana

October 24, 1951

Miss Juanita Stettler
354 S. Warren St.
Mobile 21, Alabama

Dear Miss Stettler:

In compliance with your request I have checked our marriage and baptismal records for the names on the enclosed lists. As you will note I was unable to locate any of the marriages. The only Baptism that I was able to find that may be of some interest to you was that of Luisa Victoria Fournier, born September 8, 1813, daughter of John Baptist Fournier and Catherine Felicitas Galluehat.

If I may be of further assistance, please advise.

Very sincerely yours,

M. Impastato
Secretary

Enc.

E. G. Lindsey
CLERK OF CIRCUIT AND COUNTY COURTS
HARRISON COUNTY
GULFPORT, MISSISSIPPI

9/6/50

Dear Juanita:

Have been trying to find something out for you that you had listed in your letter but honest I can't find a darn thing. I searched every book through 1900. Not a one can I find. I had gone over to Mobile about 3 weeks ago but didn't have any time to see you. Mama and Papa and one of my brothers. The only thing we could find out was that they had a Theadore Julius Bosarge who was christened in Bayou-LaBatre but the names of the parents were just "Mr & mRs, Bosarge so therefore we do not know if that was the one or not. As far as the other family history we can't seem to get any information on that neither. My grandfather was John Eugene Bosarge married to Isabelle Gallotte- Jules was married to Jane Bennett and his father was Eugene Bosarge and Rosa Ladnier but how in the devil does your claim come in from there? We thought if we coul'nt find any papers on the Bosarge's we would try from the Gallotte side. What do you think?

If I can help you in any other way I will be glad to. Hope you find out more information on your tree. Seems like we can't find anything.

Write me again sometimes and let me know how far you have gotten. Hope you will be able to read this letter. I have stopped so many times I doubt if you can read this a,

Sincerely,

Verta Lee

E. G. Lindsey
CLERK OF CIRCUIT AND COUNTY COURTS
HARRISON COUNTY

GULFPORT, MISSISSIPPI
8/9/50

Dear Juanita:

Our records does not go back as far as 1828 or 1829 but looking through the books I find a Louisa Fornia(which should be Fournier) married Bazile Bozage (which should be Bosarge) was married Mar 8, 1854. Do you think maybe some one made an error on whp she was supposed to marry?

I am going to start helping Papa and them out this week. I have been so busy I have not had time to do any thing. However people from all over have been in this Court House hunting some information concerning this property. There is a man in Pascagoula I know you would be interested in getting in touch with. He has quite a bit of good information and his name is Vorice Bosarge. I tried to give him your name however at that time I did not know your address. The day you were supposed to stop here was the day he was here. Sorry you could not make it.

As soon as I start which will be this week I will get in touch with you if I find anything promising.

This Vorice Bosarge's address is 500 Henry Ave, Pascagoula, Mississippi. Maybe someday we can all get together.

Enjoyed your letter and if I can help you at any time just drop me a line.

Sincerely,
Verta Lee
Verta Lee

Hi Nancy,

I am sending more money again this time as I did the last time. It is not but a few dollars, but some where down the line; I may get in a pinch for money again. My grand mother's parents were **James Holly b. 28 Aug 1870** and her mother was **Caroline "Carrie" Krohn b. Abt. 1874.**

James Holly' Parents:
Father – **William: Holly b. abt. 1840 b. ?**
Mother – **Mother: Elizabeth (Eliza) Young b. ?**

Caroline "Carries" Parents:
Father - **Robert Vance Krohn b. ?**
Mother - **Caroline Morris b. ?**

Children of: Pliney Alexis Seymour
I am still looking for the information and dates of

John Joseph Seymour b. abt. 1873, married. Ella Lamey -----

Sherrod E. Seymour b. abt 1874, married. Minnie Moran ----

Layond Seymour b. abt 1875 –

Minnie or Melinda Magdeline Seymour b. abt 1877 who married William George Manuel.

And a possible - Walter Seymour
The children I have, are Leon, Viola, Laurence, Amelia and Gussir, Alphonse & Lourette

I think that many of the family members were born in Jackson County, Ms. or in the Biloxi area before it became Harrison County in 1847 or so. Names I am looking for are – **Holley, Krohn, Young, Morris, Fayard, Fountnier**, and the list goes on. I need to get the information on my great grand parents first, then g-great grand parents, then go back and spread out. Thank you for information that you may find on my close family members.

Thank you, Mike Seymour

d/o Pierre (Peter) Duane & Mary Louise Fletcher

p. 115 Caroline Louisa Duane b. Mar. 30, 1845 (1848) d. Dec. 2, 1927
Ladner Ody. m. 1866 at Ocean Springs to Sherrod Seymour, s/o Rene St. Cyr. Seymour & Louisa Fournier

p 434 Sherrod Seymour b Apr 1, 1845 in JACO MS d. Dec 31, 1928
bur. O.S. MS m. Caroline Louisa Duane.

Their Ch.

1. Wm. A. b. May 28, 1868 d. Jan 18, 1945 m. Feb. 18, 1892 to Dora Ellen Gerlatt
2. Peter Sherrod Seymour b. Dec. 8, 1870 d. Mar 2, 1934
   m. 1st. Nov. 17, 1892 Amanda Noble
   ~~1. Dorinda b. 9/24/1893 d. 2/23/1974~~ m. 10/13/1909 Peter Seymour
   2. Viola b. 10/5/1895 d. 2/21/1964 m. 12/25/1913 Martin L. Goff
   3. Leona b 8/29/1897 d. 10/14/1976 m. 12/15/1918 Robert Westphal

Peter Sherrod m. 2nd. Apr. 15, 1903 Roberta Mary Noble (b. 9/26/89 d. 2/6/1965) d/o James Noble + Amelia Mallett.

1. Elsie Noble b. 10/18/1905 m. 8/2/1921 Henry Louis Ryan (b. 11/1/1899 d. 1/4/1947) s/o Henry P. Ryan + Elizabeth A. Gehlbach.
   Ch. listed in Ladner book
2. Leon b 1/30/1874 d 6/17/191

(see copies)

p. 434
p. 846

Saint Louis Cathedral

OBLATE FATHERS

615 Pere Antoine Alley

New Orleans 16, Louisiana

October 24, 1951

Miss Juanita Stettler
354 S. Warren St.
Mobile 21, Alabama

Dear Miss Stettler:

In compliance with your request I have checked our marriage and baptismal records for the names on the enclosed lists. As you will note I was unable to locate any of the marriages. The only Baptism that I was able to find that may be of some interest to you was that of Luisa Victoria Fournier, born September 8, 1813, daughter of John Baptist Fournier and Catherine Felicitas Galluehat.

If I may be of further assistance, please advise.

Very sincerely yours,

M. Impastato
Secretary

Enc.

Notes from Seymour file

Hunting for Bears - Harrison Co. Ms

2-5-1856	Seamore, Lazarus	to Fayard, Martha (2nd marriage)
1-22-1846	" , Victor	" Parseast
2-5-1871	Seymore, John	Miller, Armena
11-25-1874	" , Sancia	Delaney, Victoria
9-10-1873	Seymour, Edward	Boney, Cecelia
2-20-1872	" Pliney A.	Zeave, Malvia ☆

Surnames from Biloxi, Ms. Newspapers 1920-1964
p. 26 4-7-1962 Alphonse Seymour 73, N. Biloxi, son: Hilton & other.

from: Obituaries, Marriages & Celebrations of Jackson & George Co. Ms.
p. 59 ✓ Lazarus Seymour - d. age 86, b. in Bellfontaine (now known as Fountain Bleau) in Jackson Co. Ms, on Apr. 18, 1816. He m. Nancy Seaman who d. June 4, 1853. 4 ch. Pliney ✓
Edward ✓
Edmond ✓
Elizabeth ✓
At 26 Mr. Seymour moved to Harrison Co. & began a butcher business for 21 years.
2nd wife: Elizabeth Fayard, Children: Moses, Louis, Peter, Adolph Seymour, Mrs. Josephine Zeave, Mrs. Rosa ____, Mrs. Ada, Cecile & Selina Seymour. Survived by wife, brother, Sancie Seymour, res. of Jackson Co. & [illegible]

He was a Mason, Catholic. Funeral at Cath. Church across the Bay. Bur. Biloxi Cem. in family Vault. Pallbearers were John Lucas, Wm. Young, Peter Lepse, Frank Perry, John Moran, Pierre Cournet.

Also fr. Column 2 same page (of the Daily Herald, April 29, 1902). Mr. Seymour was the first corpse brought over the Back Bay Bridge of Biloxi

from: Catholic Church Records, Diocese of Biloxi Ms. Vol 1, 1991

☆ ✓ Seymore Celina (Layaret + Eliz. Faillard) b. 22 Feb 186

☆ " , Marie Eliz (Layaret + " Faillard) b. 15 May 1867

☆ " , Pierre Ernesta, " , " ") b. 1 Mar. 1865

Back Bay, ☆ ✓ " , Rosa Hortensia (Layaret + Mary Faillard) 19 Mar. 1863

✓ Seymour, Edna (Edmond) m. 22 Aug. 1900 Armand Besarge (Jules Besarge), wit. Marie Yeunge + Louis Seymour

✓ Seymour, Edward, (Edmond + Virginia Young) m. 18 Apr 190

Emma Ladner (Celestin + Emma Grow) wit. Laurence Cuevas + Edna Seymour

☆ ✓ " , Elizabeth (Layaret + Ann Seymour) m. 1868 (Blessed)

Cousin? Layaret Seymour (Peter + Louise Fournier) wit. M. Lange, A. Carnelis & M. Condemer

✓ " , Joseph Salomon (Layaret + Eliz. Seymour) b. 22 Mar. 1869

? " , Laurent, (Wm + Pauline Bayard) b. 28 Dec 1869

Seymour, Laurent Robert (Lawrence + Zulime Ryan)
b. July 6 1894
" , Lawrence, (Maude + Ellen Gallette) b. 21 Feb 1875
" , Lawrence Adolphe (John + Armina Middler)
b. 6 Jan 1886
" , Lazaret (Peter + Louise Fournier) m. 1868
(wife) Elizabeth Seymour (Lazaret + Ann Seymour)
" , Lazarus (William) b. Age 36 d. 14 Jul 1879
" , Lewis Conste (Lazarus + Emma Ryan) b. 24 May 1872
" , Louise (Mary Pauline + Lazarus Seymour)
b. 8 Apr. 1880
" , Malinda (Pliny + Malinda Cuevas) m.
21 Aug 1895 to Wm. George Manuel (Back Bay)
" , Mary Cecile, (Lazet + Eliz. Fayard) b. 1 Feb 1869
spo. Edward Seymour for Pliny Seymour + Mary Clara Andre
" , Mary Loretta (Back Bay) (Alexis + Eliz. Zuave) b.
24 May 1893,
" , Mary Victoria (Lawrence + Zulima Ryan) b. 1 Jan 1893
" , Moses (Lazarus + Eliz. M. Fayard) m. 24 Jul. 1895
to Lauretta Zuave (Back Bay) parents omitted w/t
Raymond Zuave + Seymour.
" , Moses (parents omit) d. 8 Jan 1893
" , Moses Lee (Moses) b. 2 Jan 1898
" , Pline Dennis (Lawrence + Zulime Ryan) b. — or Laurent + same
24 Jul 1900
" , Pliny (Lazarus + Nancy Ann Seymour) m.
24 Jul 1895 Malinda Zuave (Back Bay)
(parents omitted) w/t Lazarus Seymour + Louis Zuave

Seymour, Virginia Isabella (Lawrence & (Zulime) Julie Ryan)
b. 13 May 1896
" , William, Mrs. (Paulin Beausage) d. 5 Sep 1899
Moseri ✓ ☆ Seymoure, Maurice (Lezare & Elij. Fayard) b.
7 May 1871 sp. Edmond & Zedide Seymour

from. Jackson Co Marriages
10-20-1882, Seymour Dave to Denham, Edwina
4-24-1897 Seymor, Herman H. to Hecker, Cordelia
12-9-1898 Seymor, Leon to Hall, Carrie
10-4-1882 Seymour, Alfred & Ryan Pauline
10-26, 1877 " , Benjamin to O'Neal, Jennie
4-16-1884 " , Delmar to Basinger, Emma
9-5-1888 - " Delmar to Forstall, Emily Mrs.
4-12-1887 " , " to Richards, Minerva
1-14-1893 " , George Cox, Josephine M
2-24-1894 " , Henry Bonavida, Maggie
10-31-1892 " , " Jackson, Lizzie
6-26-1906 " John Parker, Emma
1-1-or 11 1877 " John P. Bazque, Pauline
9-4-1896 " John Y. Myelle, Ollie
6-24-1897 " Jule Bishop, Lee Ann
3-30-1893 " Jules Dove, Mellard
9-23-1891 " , Lawrence Ryan, Zulime
7-7-1887 " Lazarus Jr. " , Emma
12-17-1883 " Louis Hetcher, Jane
12-28-1892 " Louis Beauregard Cannette, Mary

11-17-1892	Seymour,	Peter	Noble, Amanda
10-2-1890	"	Peter Paul	Ryan, Mary Clara
4-23-1898	"	Richard	Gerlatt, Lillie
12-3-1895	"	Robert	Dousell, Laura
2-13-1896	"	Sherry	Senar, Mary
2-18-1892	"	Wm. A.	Gerlatt, Ella D.
3-22-1887	"	Wm. A.	Ryan, Amanda

from: Copy in Seymour vertical file
p. 223 Leblanc, Saint Cyre (Charle, dec. & Geneviève Beaudreau, dec.), native of Pascagoula in this diocese m. Marie Joseph Reanne, June 28, 1868 w. Francisco Meda [@ Meda], Jose Berlusa [@ Bernuchard) Pierre Broyard

Oct 27, 1985 Seymour Reunion announcement
desc. of Calvin grandson of St. Cyr Semora & Margaret Anne McCarthy & Pierre Delorey & great grandson of St. Cyr Lellac Zamora (Samora Zamora) & Marie Josephe Ryan

from: Pedigree chart of Mary Addison
Laurent (Lawrence) Seymour
s/o Wm. Seymour & Mary Pauline Bosage
↳ s/o Pierre (Peter) & Louise Fournier
d/o "BB" Eugene Bosage & Rosa "Calyx" Ladner

Joseph Zamora

St. Cyr Seymour — Marie Dee or Bandea

Pierre (Peter) Seymour — Marie Joseph Ryan

Wm.

Louis

d. Sep. 24-1849 at age 87

53 18/1775

d. 10 Oct 1853 at age 78

Juan D. Cuevas — b. Andelusia Spain b. 1762 — m. — d. 1795 — Marie Ladner d/o Christian Ladner who was a Lighthouse keeper on Cat Island

1. Raymond Cuevas
2. Ferdenand "
3. John Joseph "
4. Francis "
3. Saltell "
4. Phrasine "
5. Pauline "
6. Bridgett
7. Celest
9. Ellen
9. Peter

Their ~~tomb~~ is in Old French Cem. at Biloxi, about 50 ft. from entrance to Cem. of Hwy 90, just west of the lighthouse (1/2 mi).

son County Mortuary after 5 p.m. today.

The body will be taken from the mortuary at 10 a.m. Friday to Eastlawn Methodist Church for 11 a.m. services. The Rev. John Carter, assisted by the Rev. Bill Barton, will officiate. Burial will be in Machpelah Cemetery.

Survivors include his widow, Mrs. Aline S. Wilson of Pascagoula; three daughters, Janice Wilson, Pamala Wilson and Marsha Wilson, all of Pascagoula; three sons, Richard Wilson, Charles Wilson and Emile Todd Wilson, all of Pascagoula; his mother, Mrs. Lois Wilson of Hattiesburg; two sisters, Mrs. Archie Lancaster of Greenville and Mrs. Eldon Powers Sr. of Pascagoula; and one brother, Robert B. Wilson of Pascagoula.

B. J. Dick

Benjamin Joseph Dick, 70, died early today at Singing River Hospital following a brief illness. A native of Ocean Springs, he was a resident of 411 Monroe St., Pascagoula.

He was a member of Our Lady of Victories Catholic Church and was a retired barber.

Survivors include his widow, Mrs. Winnie Dick of Pascagoula; four daughters, Mrs. Monroe Powell and Mrs. P. J. Hensel, Cantonment, Fla., Mrs. John Daly, Macon, Ga., and Mrs. Lonnie White of Pascagoula; two sons, Benjamin J. Dick Jr., Oxnard, Calif., and Malcolm Dick, Pascagoula; two sisters, Mrs. Hugo Schindler of Sugarland, Texas, and Mrs. Charles Catchot of Ocean Springs; 16 grandchildren, and three great-grandchildren.

Friends may call after 5 p.m. today at Fails Funeral Service in Pascagoula. Rosary will be recited at 8 tonight. A prayer service will be held in the funeral home chapel at 1:45 p.m. Friday, followed by a mass at Our Lady of Victories Catholic Church at 2 p.m. Burial will be at Bellande Cemetery in Ocean Springs.

Carl Nelson

Carl Edwin Nelson, 88, died at 9:45 a.m. today at 1703 Belus Drive, Kreole. He was a native of Hassleholm, Sweden, and came to the United States in 1898.

Funeral arrangements are incomplete at Fails Funeral Service in Moss Point.

4 Woods Fires Are Extinguished

Four woods fires in Jackson County were reported for Wednesday by the Mississippi For-

The Pentagon chief was to continue his testimony today at a closed session of the Senate Armed Services Committee and defense appropriations subcommittee.

McNamara told the senators enemy forces in South Vietnam now total 275,000 men, a net gain of only about 25,000 in the past year.

He said it was too early to draw final conclusions, "but it

2 Boys Held For Car Theft

An 11-mile Saturday night joy ride in a brand new Plymouth resulted in the arrest of two Moss Point teen-aged boys, police said today.

Moss Point Detective Robert Watkins said the youths stole the vehicle from Grafe's Automobile Agency but encountered difficulties before they "got rolling."

While the youths were attempting to start the car, they discovered the battery was dead. They immediately switched batteries and wired the car direct, the detective said.

Watkins said one of the youths was arrested Sunday and the second by apprehended this week.

Capt. Bobby Smith, Patrolman Franklin Miller and Constable Toxie Stewart assisted Watkins in the investigation.

11 O'clock Stocks

Supplied by Merrill, Lynch, Pierce, Fener and Smith, Inc.

Volume 5,600,000

DOW JONES		
Industrials	835.97	off 4.62
Rails	225.22	off .87
Utilities	138.32	off .16
Stocks	301.38	off 1.31

Am. Tel. & Tel.	58⅞
Continental Can	45½
Du Pont	158
IBM	399
International Paper	27⅞
Litton Industries	85¼
Litton Preferred	88
Quaker Oats	57¾
RCA	46¼
Ronson	21¼
Safeway	26¼
Sears	48¼
Singer	53⅛
Southern Company	29
Standard Oil of Calif.	61⅞
Thiokol	18

to which South Vietnamese troops are assigned, is more dangerous than main-force fighting.

"Some members of the committees expressed concern that American forces were to do the fighting while the Vietnamese did the pacifying," Russell said.

Russell said McNamara con-

Warning Issued On Costs, Wages

From Page 1

calls for less growth in federal spending in the second half of 1967.

"After midyear, the tax increase I have proposed and a more moderate growth of federal spending will increase the freedom of monetary policy to support expansion," Johnson said.

Turning to the independent Federal Reserve Board, which is responsible for monetary policy, he said: "I am confident that the opportunity will be used."

Lower interest rates and more readily available mortgage money should have the nation's depressed housing industry "moving smartly forward by the end of 1967 and ready for one of its best years in 1968," Johnson said.

The President put the greatest emphasis on price stability, however. From 1961 to 1965, the nation enjoyed both a storngly expanding economy and virtually stable prices. "Last year that record was blemished," Johnson said.

Lockard To Talk On Making Will

County Attorney Clinton Lockard will speak Friday night at Arlington Heights Baptist Church making a will.

Baptists are observing January as "Make Your Will Month." Lockard will give a brief talk on wills and hold a question and answer session.

The program will begin at 7 p.m. and is open to the public. Arlington Heights Church is located in Bayou Casotte, off Old

Today's Midday Stock Prices

NEW YORK (UPI) —Profit-taking today pushed stock prices lower again but several sections in the list met scattered support. Trading was moderately active.

Shortly before noon EST, the United Press International stock market indicator had a loss of 0.27 per cent with 1,275 issues crossing the tape. There were 649 declines and 359 advances.

NEW YORK (UPI) — General Tele. 45⅛ Pepsi Cola 79
Midday stock prices: Ga. Pacific 55⅝ Philip Morris 35⅛
Alabama Gas 22⅝ Goodrich Rubber 62¼ Phillips Pet. 51⅝

ra said the enemy lost 55,000 killed in action, 10,000 captured, and 13,000 defections during 1966.

He said there were indications that infiltration from the north and recruiting in the south added at least 103,000 to the enemy forces during the year, for a net gain of 25,000 men.

ago he would run governor.

Black, serving in the House of R is owner and part eral merchandise department store Amory and Tup former mayor of

MABRY'S KREOLE
WHERE WONDERS NEVER CEASE
—OPEN EVERY NIGHT TILL 11 P.M.
• Quantity Ri
Breast-O-Chicken Chunk Style ½'s TUNA 3 For 89c
Blue MAYON quar 3
Hunt's PIZZA CATSUP 14-oz. Bottle 10c
Del M PEAC No. 303 4 f 69
Nabisco Premium CRACKERS
Center PORK C

ia Show Attended By ed Persons Saturday

and other members of the Progressive club.

The registration of the more than 130 exhibits was in charge of a committee composed of Mesdames Arthur Allen, J. E. Stone and A. P. May. Mrs. R. C. Gulley and Mrs. C. W. Smith were on the phone committee.

The display included plants and many individual specimens as well as floral arrangements in containers and corsages.

Several of the local florists and nurserymen also had distinctive exhibits and a number of camellia growers from down in the county put on arresting showings.

The table containing the exhibit of the Men's Camellia club was particularly notable for the size, variety of plants and blooms and was always surrounded with admirers.

Mrs. A. P. May, president of the Progressive club, had Mrs. C. A. Carrier as over-all chairman with Mrs. W. R. Gulley and Mrs. Milton Brewer as co-committee women.

A particularly beautiful spot in the exhibition room was the table at which Mesdames W. R. Gulley and T. R. Swartwout of the refreshment committee were assisted by Marie Gulley, in serving punch and cake. The table was covered with a handsome lace cloth, the handiwork of Mrs. Annie Graham and was centered with a crystal punch bowl flanked by branched candelabra in which were receptacles for flowers, which in this instance were filled with pink perfection camellias that matched the tapers they held.

The season is too early for a general showing of flowers other than camellias but there were beautiful arrangements of narcissi and roses in the main hall and smaller room, and in the hall was handsome basket of pyracanthus. Ivy was used along the walls and in draping the mantlepiece in the hall.

Mrs. Annie Rye Dies In Mobile; Funeral Held Here

Funeral services were held in Pascagoula on Sunday for Mrs. Annie Erette Trehern Rye who died at her home in Mobile on last Friday.

Mrs. Rye was a native of Pascagoula, the daughter of the late Dudley and Ada Trehern, but had been a resident of Mobile for about 20 years.

She is survived by her husband James L. Rye, and one son James L. Rye, Jr. and two daugh

Wesleyan Guild Complimenta Miss Rhodes With Shower

Miss Katherine Rhodes, bride-elect of early February, was the honoree at a miscellaneous shower given by her fellow members of the Mary Chappell unit of Wesleyan Service guild on Thursday evening at the home of Miss Ina Thompson.

After an evening spent in playing games, each guest wrote a note of advice in a bride's book which was presented to the honoree. Later she was escorted into another room where rainbow colored streamers were suspended from the chandelier and at the end of each was a gift for the bride-elect.

At the conclusion of the evening refreshments were served by the hostesses.

In addition to the members of the Guild other guests were the honoree's mother, Mrs. H. M. Rhodes, and her grandmother Mrs. Adeline Davis of Escatawpa and Mrs. H. B. Overstreet, guild mother.

Funeral Services For W. A. Seymour Held On Saturday

William Albert Seymour, native and lifelong resident of Jackson county, died at his home at Ocean Springs Thursday of last week at 5:45 p. m. He was 80 years old and had been ill for some time. He was a retired farmer.

Funeral services were conducted Saturday at 2 p. m. at the residence by the Rev. Francis Diegman. Interment was in the Seymour cemetery and Fails Funeral Home of Pascagoula was in charge.

He is survived by his widow Mrs. Dora Ellen Seymour of Ocean Springs; a daughter, Mrs. Eugene Tiblier, Biloxi; two sons Clifton and Henry Seymour Ocean Springs; two sisters, Mrs. Laura Webb and Miss Mary Seymour, Ocean Springs; three grand children and one great grandchild.

UNIFORM AD STARTLES FRANKFURT

FRANKFURT, Germany—(AP)

MARKET STREET
SERVICE STATION
W. E. (ED) STEPHENSON

FREE GREASE JOB

To acquaint you with our fine service, we offer you during the month of January a complete grease job free with each purchase of 10 gallons of gasoline, or with a 5-quart oil change. Bring this coupon with you.

NEWS FI
FOI
Joe By
in the U.
son, S. C
parents, M
for sever
Ernest
completed
San Dieg
ing his p
Carroll fo
turn to S
signed to
fic.
Miss I
Roy Kna
Sunday t
Mr. a
and three
ments, M
winter m
is the fo
Miss A
Marcella
on the
this time
The e
eau's pec
ed a pot
noon ho
custom
pecan se
joyed by
Mr. a
and littl
spent T
Gulfport
Mr. a
little
Flurry
ors in t
Monday
Salt r
fourths
matter

Loo
Looki
future
tion! I
esting
full o
ing a
best
who
is the
get g
begin
the
can't
The
schoo

WILLIAM SEYMOUR MEMORIAL CEMETERY
Bayou Talla

...2 miles northeast of Ocean Springs

Charles N. Seymour	4-10-1915 to 12-7-1964
Maj. Ret. MS NG	
Gladys M. Seymour	6-8-1919 to 2-21-1974
Willie Seymour	8-30-1902 to 4-27-1962
Wayne F. Seymour	10-3-1935 to 4-29-1956
Parents: William A. "Manny" Seymour	5-28-1868 to 1-13-1949
Dora E. Seymour	11-25-1877 to 3-4-1952
Brothers: Clifton W. Seymour	10-4-1897 to 8-1-1968
Violet B. Seymour	1-2-1905 to 11-2-1974
Ulysses A. Seymour	1911 to
Pearl D. Byrd	1913 to 1973
Henry B. Seymour	12-5-1908 to 11-11-1959
Eda Agnes Seymour	1-2-1910 to 3-14-1990

140

MRS. EDA AGNES SEYMOUR

EDA AGNES SEYMOUR, 80, of Ocean Springs died Wednesday, March 14, 1990, in Ocean Springs. Seymour, a lifelong resident of the Coast retired from DeJean ...Co. In Biloxi. She was a member of the St. Alphonsus Catholic Church in Ocean Springs. She was preceded in death by her husband, Henry Seymour.

Survivors include a daughter, Mrs. Gloria Stanley of Ocean Springs, sisters, Mrs. Erma Atwell of Ocean Springs and Mrs. Margaret Fountain of St. Martin, two grandchildren and seven great grandchildren. Funeral mass was celebrated at St. Alphonsus Catholic Church on Friday. Burial was in Seymour Cemetery, Jackson County.

Ocean Springs Record, March 16, 1990

1920 Census

STATE: Mississippi
COUNTY: Jackson
TOWNSHIP OR OTHER DIVISION OF COUNTY: Beat 4 Scottsville
(Insert proper name and, also, name of city, or township, town, precinct, district, ward, beat, etc. See instructions.)
NAME OF INSTITUTION: (Insert name of institution, if any, and indicate the lines on which the entries are made. See instructions.)

9—187

DEPARTMENT OF COMMERCE
FOURTEENTH CENSUS OF THE UNITED STATES

Place of abode: Street, avenue, road, etc. (1)	House number or farm, etc. (See instructions.) (2)	Number of dwelling house in order of visitation (3)	Number of family in order of visitation (4)	Name of each person whose place of abode on January 1, 1920, was in this family. Enter surname first, then the given name and middle initial, if any. Include every person living on January 1, 1920. Omit children born since January 1, 1920. (5)	Relation: Relationship of this person to the head of the family. (6)	Home: Home owned or rented (7)	If owned, free or mortgaged (8)	Personal Description: Sex (9)	Color or race (10)	Age at last birthday (11)	Single, married, widowed, divorced (12)	Citizenship: Year of immigration to the United States (13)	Naturalized or alien (14)	If naturalized, year of naturalization (15)	Education: Attended school any time since Sept. 1, 1919 (16)	Able to read (17)
				Summy - Walter F.	Son			M	W	6	S				no	
				— Mary M	Daughter			F	W	4 1/2	S					
	Fm	41	41	Michaire Al. R	Head	O	F	M	W	67	M	1870	A			yes
	✓			— Fanny	Wife			F	W	67	M	x	al			yes
	✓			Jaggi - Lightsey	Stepson			M	W	33	S					yes
		42	42	Hoffman - Charles H.	Head	O	F	M	W	31	M					yes
				— Lottie J.	Wife			F	W	28	M					yes
				— Jessie L.	Daughter			F	W	7	S				no	
				— Fran P	Daughter			F	W	5	S				no	
	Fm	43	43	Guthrie William	Head	O	F	M	W	32	M					yes
	✓			— Edith	Wife			F	W	29	M					yes
	Fm	44	44	Galloway Frank	Head	O	F	M	B	57	M					yes
	✓			— Missouri	Wife			F	B	45	M					yes
	✓			Mayfield - Martha	Daughter			F	B	27	M					yes
	✓			— Dan	Son in law			M	B	30	M					no
	✓			— Edna	Granddaughter			F	B	12	S				yes	yes
	✓			Galloway Henry	Son			M	B	19	S				no	yes
	✓			— Lorenzo	Son			M	B	16	S				no	yes
	Fm	45	45	Seymour William A.	Head	O	F	M	W	51	M					yes
	✓			— Ellen D	Wife			F	W	41	M					no
	✓			— Clifton	Son			M	W	21	S					yes
	✓			— J. Perry	Son			M	W	11	S				yes	yes
	Fm	46	46	Tony Christian	Head	O	F	M	W	59	S	un	un			yes
	Fm	47	47	Seymour Leon	Head	O	F	M	W	45	M					no
	✓			— Ella	Wife			F	W	20	M					yes
	✓			— Oliver	Son			M	W	21	S					yes
	✓			— Orsie	Son			M	W	19	S				no	yes
	✓			— Oscar	Son			M	W	17	S				no	yes
	✓			— Eleanor	Daughter			F	W	15	S				yes	yes
	✓			— Opie	Son			M	W	13	S				yes	yes
	✓			— Elmira	Son			M	W	8	S				yes	
	✓			— Murray	Son			M	W	7 1/2	S					
	Fm	48	48	Bass Bernard	Head	O	F	M	W	60	M					yes
	✓			— Cronie P	Wife			F	W	61	M					yes
	Fm	49	49	Bass Joseph	Head	R		M	W	27	M					yes
	✓			— Ocene	Wife			F	W	24	M					yes

JACKSON CO MARRIAGES

PARENTS of Henry Lelifton

12-13-1877	SEELEY, THOMAS E	CLARK, EMMA P
12-11-1876	SEELEY, THOMAS E	FRYE, S OPHELIA
12-13-1877	SEELEY, THOMAS E	FRYE, S OPHELIA
4-20-1899	SEIFFERT, LOUIS R	HUGHES, MARY E
11- 8-1899	SELLERS, THOMAS	DAVIS, SUSIE
6-12-1884	SELLERS, WILLIAM L	ROUSE, CARRIE
8-30-1881	SELVA, E L	FOSTER, ELLEN E
12-20-1878	SELVAS, PETER	BOYD, LENORA
10-20-1882	SEMORE, DAVE	DENHAM, EDWENA
12-10-1894	SENTEZ, SAMUEL	HARRIS, CANDESS
4-24-1897	SEYMON, NORMAN H	FLECHAS, CONDILANA
12- 9-1898	SEYMOR, LEON	NOBLE, CORINE
10- 4-1882	SEYMOUR, ALFRED	RYAN, PAULINE
10-26-1877	SEYMOUR, BENJAMIN	ONEAL, FANNIE
4-16-1884	SEYMOUR, DELMAR	BOSARGE, EMMA
9- 5-1888	SEYMOUR, DELMAS	FORSTALL, EMILY MRS
4-12-1887	SEYMOUR, DELMAS	RICHARDS, MINERVA
1-14-1893	SEYMOUR, GEORGE	COX, JOSEPHINE M
2-24-1894	SEYMOUR, HENRY	BONAVIDA, MAGGIE
10-31-1892	SEYMOUR, HENRY	JACKSON, LIZZIE
6-20-1900	SEYMOUR, JOHN	PARKER, EMMA
1- 1-1877	SEYMOUR, JOHN P	BASQUE, PAULINA
1-11-1877	SEYMOUR, JOHN P	BASQUE, PAULINAR
1-11-1877	SEYMOUR, JOHN P	BASQUE, PAULINAR
9- 4-1896	SEYMOUR, JOHNY	MIZELLE, OLLIE
6-24-1897	SEYMOUR, JULE	BISHOP, LEE ANN
3-30-1893	SEYMOUR, JULES	DOVE, MELVO
9-23-1891	SEYMOUR, LAWRENCE	RYAN, ZULIME
7- 7-1887	SEYMOUR, LAZARUS JR	RYAN, EMMA
12-12-1883	SEYMOUR, LOUIS	FLETCHER, JANE
12-28-1892	SEYMOUR, LOUIS BEAUREGARD	CANNETTE, MARY
11-17-1892	SEYMOUR, PETER	NOBLE, AMANDA
10- 2-1890	SEYMOUR, PETER PAUL	RYAN, MARY CLARA
4-23-1898	SEYMOUR, RICHARD	GARLOT, LILLIE
12- 3-1895	SEYMOUR, ROBERT	TOUSELL, LAURA
2-13-1896	SEYMOUR, SHERRY	SENAS, MARY
2-18-1892	SEYMOUR, WILLIAM A	GERLOTT, ELLEN D
3-22-1887	SEYMOUR, WILLIAM A	RYAN, AMANDA
7-28-1898	SHAFFER, FRANK	MCLEMORE, OLIVIA
12-30-1894	SHANNON, IRWIN V	WITT, CLEO
4-22-1878	SHARP, JOSEPH H	GRANBERRY, ADELIKE
12-20-1897	SHARP, ROBERT	MCMILLAN, SARAH
8- 5-1890	SHAVER, FRANK	HAYES, FANNIE
9-28-1877	SHAW, JAMES	CHAMBERS, AMELIA
2-24-1880	SHAW, WILLIS	DAVIS, EMMA
4- 8-1884	SHAW, WM G	BERRY, WILLIE G
6-21-1879	SHEFFIELD, NEWTON	ANGUSPAIR, ?
3-11-1887	SHELTON, CHARLES	DOVE, JANE
10-31-1882	SHEPHERD, ALASON	WOODARD, JOSEPHINE
12-17-1884	SHEPHERD, NELSON	FIFFER, ALICE
4-28-1891	SHEPPERD, W M	BOSARGE, ELEANOR

to her bed

ker, Stateline, Sunday.

Mrs. Henry Bryant returned

NTENTMENT
Vaughan Smith

wn to snore,
al thousand more.
fore I wake,
et her first real break.

for 20 years,
ed shed no tears.
l fish and rest:
cks with interest.

p our house,
daughter's spouse.
or the great endurance,
sold me life insurance.

AN SMITH AGENCY
VE. TELEPHONE 293

OME 8
OWER!

TRY POWER STEERING!...you can turn the wheel with one finger. Hydraulic power does the work . . . parking is child's play!
SEE DE SOTO TODAY! . . . it's got everything! Power Braking...Electric Window Lifts . . . Solex Heat-Resistant Glass. Lots more!

D., INC.
(nc.)
PHONE 1305

Frances Scovel and Linda Jones are sick this week.

Mr. and Mrs. A. D. Lindsey visited Mr. and Mrs. Albert Lindsey, Lucedale, Monday.

Sacred Heart Mission is having lent services each Sunday, Monday and Friday at 7 p. m.

Mr. and Mrs. L. H. Fountain, Bennie Messick, Leffie Fountain, Rosella Messick and Robert Emerson visited Mrs. Dave Hill, Bay St. Louis, Sunday.

Elder and Mrs. Claude A. Walker visited Mr. and Mrs. Louis Linder Sunday.

Hershel Linder, who was confined to the hospital because of injuries received when struck by a car recently, has been moved to his home.

Program Is Started At Meeting Of WMS

The WMS of First Baptist church at Pascagoula started off a week of prayer at the monthly meeting Monday at the church with Mrs. Travis Avara, general chairman, in charge.

Business held first place with Mrs. Hal Lee in the chair. At its conclusion the program was opened with a devotional presented by Mrs. R. W. Hunt.

Assisting Mrs. Avara were Mesdames Lee and C. H. Gray. Prayers were said by Mesdames H. G. Otis, J. J. Flack and O. A. Sinquefield, Sr.

Funeral Services For Billy Stewart Are Held Saturday

Billy Stewart, III, 23-month-old son of Mr. and Mrs. William G. Stewart, Jr., of Baton Rouge, died in a Baton Rouge hospital Friday after a lengthy illness.

Funeral services were held from Falls Saturday with the Rev. W. L. Walton, district superintendent of Mobile Methodist district, officiating, assisted by the Rev. Hugh Castle, pastor of Moss Point First Methodist. Interment was in Griffin cemetery.

Pall bearers were Roy Blades, T. L. DeLaunmet, Jr., and Stafford May and Cluade Harrison of Baton Rouge.

Survivors in addition his parents are his paternal grandparents, Mr. and Mrs. W. G. Stewart of Moss Point, and his maternal grandmother, Mrs. T. V. Brock Moorehead.

Edna Khayat Wins Dean's List Honor

Edna Khayat of Moss Point was one of 174 Millsaps College students on the dean's list for the first semester.

Students on the list made a "B" average or better.

Miss Khayat is the daughter of Mr. and Mrs Edward A. Khayat.

PETER GREGORY ZEIGLER

Mr. and Mrs. P. C. Zeigler of Gautier announce birth of their second son at County Hospital last Monday. The baby, who has been named Peter Gregory, weighed five pounds, four ounces. He is grandson of Mr. and Mrs. P. J. Zeigler of Gautier and was welcomed home by his five year old brother, Charles Timothy.

Libya is made up of three provinces, Tripolitania, Byrenaica and Fezzan.

For Coathangers

The Kiwanis Club of Pascagoula started this week soliciting the city for donations of coathangers to be sold for benefit of its underprivileged children's fund.

Goal of the drive is 25,000 coathangers, which can be sold for 1-cent each.

Chairman of the campaign is Lyn Jacobson. His committee

THRIFTY to buy and to own, Coppan gas ranges are best buys and grand values—every one of them. Come in—let us give you a free demonstration.
$189.50 Up. Terms Low As $2.50 Wee
HILL FURNITURE STOR
FURNITURE AND APPLIANCES
"Ask Your Neighbor"
Phone 2061

LANDER'S
SHOP AT LANDER'S EVERY DAY AND SAVE
832 S. Pascagoula St.
Pascagoula
118 Magnolia A
Moss Point
SPECIALS FOR FRIDAY, SATURDAY, MONDA
LARD Hormel's Pure 4 LBS. 59
NATIONAL BISCUIT COMPANY
CRACKERS . . . . . Lb. 25
DONALD DUCK
ORANGE JUICE . . . 46 Oz. 2
CABIN HOME or JIM DANDY
CORN MEAL . . . . . 5 Lbs. 39
PILLSBURY'S
FLOUR . . . . . 10 Lbs. 98
CIGARETTES . . . Carton $2.0
DEL MONTE
CATSUP . . . . . Bottle 2
YAMS Approximately One Bushel . $1.0
ROUND WHITE
POTATOES . . . . . 10 Lbs. 59
CABBAGE . . . . . 3 Lbs. 10
HAMS Half or Whole Tenderized LB. 57
WEINERS Skinless LB. 39¢
BACON Sliced Budget LB. 35¢
PURE PORK SAUSAGE LB. 49
We Reserve The Right To Limit Quantities

Fall From Truck Fatal To Joseph Seymour of Larue

Joseph Seymour, 50 years old, life long resident of the Larue section, was fatally injured early Tuesday when he fell from a truck when the driver swerved the vehicle sharply to avoid striking a hog in the road by the national forest at Larue. Mr. Seymour was a shipfitter at the Ingalls Shipyard.

Woodson Reeves, coppersmith at Ingalls and driver of the truck, told a coroner's jury impanelled following the death of Seymour, that he had picked up Seymour near the old CCC camp, where the latter resided, on their way to work. Also in the truck, seated in the middle of the front seat, was —ohn O'Neal, burner at the yard. Reeves said Seymour was seated on the right side of the seat and was flung out onto the road when he made the turn to miss the hog. Reeves and O'Neal took Seymour to the Biloxi hospital where he died.

Funeral services were conducted Wednesday afternoon from the home by the Rev. Walters, Methodist pastor, and burial was in the Larue cemetery.

He is survived by his widow, Mrs. Katie Maie Brown Seymour; three sons, Lamar, Chester and Norwood Seymour; a daughter, Mrs. Dora Mae Bond, Gulfport; his father, Albert Seymour of d'Iberville; and two brothers.

11-46

-Mississippi Press Sunday, October 27, 1985

Reunions

Family, school, church and community reunions are some of the most important activities celebrated on weekends in the South. As a service to readers, notices of reunions and planning meetings for reunions will be run in the Sunday editions of *Coastlines*. Please turn in information about your reunion at least 10 days in advance, so it can be included in the weekend edition preceding your gathering. No reunion information will be taken over the phone.

Seymour family

A Seymour family reunion will be held Sunday, Nov. 16, from 1 till 5 p.m. at Latimer Community House.

It will be for family, relatives and friends of Carmelious Seymour, son of Calvin Seymour and Elizabeth Mullholland, grandson of St. Cyr Semora and Margaret Anne McCarthy and Phine Deloney, great-grandson of St. Cyr Lellanc Zamour (Samora, Lamora) and Marie Josephe Ryan.

Also welcome are relatives of Daisy Caldwell Seymour, daughter of Madison Isaac Caldwell and Orlin Elizabeth Ramsay, granddaughter of Dr. John Caldwell and Dr. Helen Cooper Caldwell, and Daniel Ramsay amd Mahalia Holder Ramsay.

A picnic style lunch will be shared at 3 p.m. Each family is requested to bring food for their family and any old pictures.

rotozoa is in-
a susceptible
l blood cells.
down. The
ase is that
r the spread
ntly healthy,
protozoa in
that become
, convey the

y introduced
n the impor-
aniards dur-
Mexico and
The disease
r after year
f this coun-
d the study
entific men,
much head-
this disease.
dicate ticks
and proved
entury ago,
al develop-
t has taken
eau of Ani-
on with the
states have
liminate the
the United
rative pro-
undred and
teen south-
Missouri and
California,
line because
of this ter-
tion of dif-
on, has been
and in con-
eradication

ation have
ime to time
and it may
hods have
ection and
ctical test.
o eradicate
tial part of
art of the
orous, and
of the peo-
work will
the people
e parasites
in all parts
lally where
s or crowd-
orly venti-
stern range
ne infested
degree of
ear to year
ditions.
and im-
ick, I shall
e fully de-
, being en-
to lay her
the animal
pon reach-
quietly for
g her eggs,
our to eight
weeks or
g her eggs.
dies. The
larvae, or
ed varying
f year.
are minute,
crawl about
until they
an animal
s not find
f to, it fi-
If it does

dipping campaign to rid our states of this pest. The only way to tradicate the Texas fever tick is to co-operate and free the entire section at one time.

We are confronted with proved scientific facts. Through taxes the county, the state and the national governments have provided the dipping vats, the poisonous solution and expert inspection. Every cattle owner should realize the advantages of tick-free states. Let us provide the will to do this job and eradicate Texas fever in Mississippi and Louisiana once and forever. We can do it in 1929 if we will—and we will.

Vital Statistics

Following is the vital statistics report of Jackson county for month of May:

White Births—John L. and Gertrude Fairley, girl; Joseph M. and Bessie E. Rogers, girl; Hans and Costeni Rasmussen, girl; Frank and Pearl Merle Holstead, boy; Carlton Earnet and Florence I. Vice, girl; Henry and Annie Cates, girl; Willie and Grace Quave, girl and boy.

Colored Births—Henry and Bertha Wells, boy; Alex and Elmer Breden, girl; Amos and Henretta Butler, boy; Ira Lee and Tillie Mae Hamilton, boy.

White Deaths—Henry Helland, Elen Miller, Rufus Quitman Breland, Leon Robbins, Grace Louise Spratley, Arthur Wigfall, Joseph Clarence Vigouroux, Armenia Miller Seymour, Will Andrews.

Colored Deaths—Mary Thomas, Robert Cannon, Denard Simmons.

BIG POINT

Messrs. H. S. Goff and L. L. Lowell and Mrs. M. C. Goff were among Saturday's visitors to Pascagoula.

Mr. James Goff, who has been in Mishawaka, Ind., for some time is at home again.

Cards were received here last week announcing the arrival of a fine baby girl in the home of Mr. and Mrs. W. D. Cox of Grand Bay, the little Miss has been called Jennie, in honor of her mother.

Mesdames L. C. Eley and M. A. Parkhurst and Mrs. Knox Broom and two little daughters, motored to Mobile for the day last Tuesday.

Mr. and Mrs. F. J. Hazzard left recently for a visit of several months to their old home in Burr Oak, Michigan.

Mr. and Mrs. O. E. Goff and children were guests for the day Sunday of their mother, Mrs. W. A. Waterman, in Wade.

Mr. and Mrs. Frank Snell and mother were guests Sunday afternoon of Mr. and Mrs. J. J. Cunningham of Agricole.

Mr. and Mrs. H. S. Goff and Mr. and Mrs. Cecil Kirkwood and three children motored over to Grand Bay Sunday for a visit with Mr. and Mrs. W. D. Cox and family.

Mr. and Mrs. Roy Goff and children and Mrs. H. B. Kennedy spent the day Sunday with relatives in Kreole.

Mr. H. B. Kennedy went to Moss Point one afternoon last week to have some teeth extracted.

Mr. Troy Nelson and mother and Mrs. O. E. Goff were visitors to Escatawpa Monday.

Mr. and Mrs. W. T. Goff and baby were guests of relatives in Moss Point Sunday afternoon

The ice cream social given here Saturday evening was quite a success, so-

three years. This brings the total area of State Forests to 6½ million acres. Of this extension in State Forest area, Washington has added 1,200,000 acres since 1925, Pennsylvania has added 167,000 acres in that time. Doleware, Georgia, and South Carolina, which had no State forests three years ago, reported forest lands under State administration at the beginning of this year.

Three year's growth in State park areas, according to the department of Agriculture, added a net area of 67,834 acres to the 1925 area, bringing the present total of State parks in the country to 436,077 acres.

Municipal and county forests and parks have increased in total area from 697,447 acres in 1925 to 726,577 acres this year. New York and Oregon lead in Municipal and County Forests and Parks, New York with 175,000 acres and Oregon with 166,000 acres. Together with Massachusetts' 56,000 acres. The three States combined have more than half of the total of such public land.

Of the Gulf Section of the Southern States, Louisiana and Texas lead in State Forests with between five and six thousand acres each of such land. Arkansas, Florida, Georgia, Louisiana, and Texas have State Park lands, Florida leading with 14,000 acres. Alabama, Louisiana, and Texas have land in Municipal and County Forests and Parks, Alabama leading with nearly 20,000 acres, but the total of the three States is less than one-thirtieth of the whole

Reserve of the Demonstration School, State Teachers' College, Hattiesburg, Mississippi, has been awarded the prize of $25 offered by the Mississippi Commission of Forestry for the best calendar of tree events and seasonal woodland information. Miss Johnson met all three requirements in the contest: Originality, informational contents, and artistic presentation. Her calendar is a diary of day-by-day observation in the woods, fields, gardens, and along roadsides, each event being not only reported but illustrated. The Calendar represents the forming of a habit of wide-awakeness to the wonders and beauties of nature and to our human responsibilities thereto. This is exactly the attitude of mind which the Mississippi Forestry Commission hopes to cultivate by these contests as a necessary part of the education of the coming generation. Two other calendars are worthy of honorable mention, the decision between the three being somewhat difficult to the judges. Miss Blanche Lewis of McComb, and Miss Marjorie Johns of Gulfport, submitted beautiful calendars in this contest. The Commission of Forestry will find use for all three calendars in its exhibit at fairs.

Time Limit in Boy Scout Contest Extended to August 1

At the request of Scout Executives the time limit on the contest for the best exhibit of native woods which the State Forest Service is conducting with the Boy Scouts of the State, has been extended until August 1.

ticipants in the motorcade to Mobile Wednesday.

Howard Ruble of Kreole, who recently returning home from Dayton, Ohio, is visiting his sister, Mrs. C. H. Ramsay at Southland Nurseries.

Mrs. Iron Ramsay and little daughter, Barbara, Addye Helland, Edna Wilson, Mary Sue, Margaret, Edna and Anna Ruth Ellis, Margaret Young, and Howard enjoyed a bathing party Saturday afternoon.

Mr. and Mrs. Frank O'Neal, George and Lula Mae O'Neal, Gwendolen Ellis and R. L. Roberts, attended the Divinity school at Seashore Campground, Sunday.

The pretty farm home of Mrs. Evaline Wilson near here was the setting for a happy gathering of relatives on Friday afternoon to welcome Mrs. Sue Byrd Baker, her husband, Frank Baker, and little daughter, Mary Jane, and Nollie Byrd of St. Louis, Mo. Mrs. Wilson was assisted in entertaining by Mr. and Mrs. Otis Wilson. Delicious cake and coffee was served to the following guests: S. R. Byrd, Leo Byrd and family, Jim Oneal and family, Mr. and Mrs. Bremer Oneal, Earnest Wilson and family, Ray Wilson and family, Eugene Havens and family. There being several accomplished musicians and singers present an impromtu program was rendered of Sacred hymns and Southern melodies, after which good-byes were said and hopes of meeting again exchanged.

L. P. Hawley, who is employed at Cedar Creek, spent the week-end with his family here.

Recent visitors at Wisteria Inn are as follows: R. N. Howell of Howison, Mrs. Fred Baldwin of Tallahassee, Fla.

day, the 1st day of July, 1929.

Contractor will be required to furnish bond in manner provided by law and Board reserves the right to reject any or all bids submitted.

By order of Board, June 4th, 1929.

K. W. BURNHAM, President.
FRED TAYLOR, Clerk. 6-7-4c

NON-RESIDENT NOTICE.

No. 5180.

The State of Mississippi.
To John J. Clark:

You are summoned to appear before the Chancery Court of the County of Jackson in said State, at Rules, on the Second Monday of August, A. D. 1929, to defend the suit No. 5180 in said court of Mrs. Ada U. Clark, wherein you are a defendant, and wherein Complainant seeks cancellation of Deed of Trust of date February 27th, 1928, and recorded in Book No. 13 at Pages 24-27 of the Jackson County, Mississippi, records of Deeds of Trusts and Mortgages, purporting to be a deed of trust securing an indebtedness of $2,000.00 due Merchants & Marine Bank of Pascagoula, Mississippi, and being executed by Ada U. Clark and John J. Clark. Also, injunction against said Bank and L. A. Watts, trustee named in deed of trust, restraining sale of property described in deed of trust, all as is fully set out in bill on file.

This 25th day of June, A. D. 1929.

FRED TAYLOR,
Clerk Chancery Court, Jackson County, Mississippi. 6-28-4tc

VALIDATION NOTICE.

10-30-53

Lad Slain In Mishap

Ocean Springs Youth Killed While Hunting

Lonnie Entrekin, 14-year-old president of the eighth grade at Ocean Springs school, was killed accidentally Saturday while squirrel hunting near Wiggins.

According to police reports, he and Casper C. Mathieu, also of Ocean Springs, were hunting together and sat down to rest.

Mathieu said he had removed a shell from his shotgun cleaned some dirt from the chamber and when he snapped the breech shut the gun went off.

The charge struck the Entrekin boy, who was sitting about six feet away, in the face.

Funeral services were conducted Monday at 3:30 p.m. at Ocean Springs Baptist Church. Interment was in Bellefontaine Cemetery.

Entrekin is survived by his mother Mrs. Viola Seymour; stepfather, Orey G. Seymour, Ocean Springs, four brothers, Calvin W., Samuel R. and Dennis O. Entrekin, Ocean Springs, and Sgt. William Louis Entrekin, Keesler.

Two sisters, Mildred and Mattie Entrekin, Ocean Springs; and his grandmother, Mrs. Mary Munch, Biloxi.

The public schools were closed at 2 p.m. Monday to enable schoolmates of young Entrekin to attend the funeral.

The Rev. W. R. Storie, pastor of the Ocean Springs Baptist church, was in charge, assisted by the Rev. Pete Steelman.

The glee club of the school furnished music, accompanied by Mrs. Bennett, church director of music.

Coach Clay Boyd spoke briefly on behalf of the school, and classmates served as pall bearers.

SEYMOUR

SEYMOUR

Mildred Seymour, 74, of Ocean Springs, Miss., died Sat., April 1, 2000 in Ocean Springs. Mrs. Seymour was born in Sartinville, Miss. and had been a resident of the coast for the past 54 years. She worked at the Ocean Springs Hospital for 24 years in the business office. She was a member of the Sartinville Methodist Church in Sartinville, Miss. and the Order of the Eastern Star in Ocean Springs. Mrs. Seymour was known throughout the coast for her extra efforts in helping people with insurance issues. She was preceded in death by her husband, Clinton Seymour, Jr.; her parents, Homer and Della Harvey Reed; and a brother, Milton Reed.

Survivors include one daughter, Tammy Seymour Dearman and her husband, Teddy, of Vancleave; one son, Clinton Michael Seymour and his wife, Roxanne, of Lawrenceville, Ga.; three grandchildren, Teri and Torey Dearman of Vancleave and Chase Michael Seymour of Lawrenceville, Ga.

Visitation will be Mon., April 3, 2000 from 6 to 9 p.m. at Bradford-O'Keefe Funeral Home in Ocean Springs.

Funeral service will be Tues., April 4, 2000, at 10 a.m. from the funeral home chapel.

Interment will be in Evergreen Cemetery.

Arrangements by Bradford-O'Keefe Funeral Home in Ocean Springs, Miss.

e fund that
Export rail-
many other
e scope were

ns made by
al of the au-
g site from
ear the city
hoad. He
site was oto

has led the
ethods, said
ral meetings
ss practices
ctice of the
sted as ap-
lealings.
ted for the
ucation, W.
gram com-
tier for the

reports was
boys' work.
one meeting
had a boy
goula as his
mmittee had
or the Boy
ities. The
oint troops
d new lead-
who would
program of
t he hoped
d.

ELECTION CALLED ON SCHOOL BONDS

May 1 Named as Date for Voters to Pass on Issuance of $50,000 Bonds for Improvements.

In response to the suggestion of a special citizens committee, named to co-operate with the city council and board of school trustees in the matter of additional school buildings and equipment for Pascagoula, the city council has passed an order declaring its intention to issue $50,000 for school purposes and calling an election to be held May 1, for the voters to pass on the matter.

The full report of the committee was published last week, and stated that after careful investigation, it was ascertained that $50,000 was the minimum amount that should be spent at this time for a new high school building and for repairing present buildings. The committe recommended that $35,000 be used for the construction of a new high school unit, which could be enlarged at a later dates as the city's growth and financial condition warranted; $7,500 for repairs to the Central high school building, including installation of a new heating system

terested in boys, and has the energy and pep to accomplish his purposes.

The troop committee, composed of W. T. Sparkman, W. M. Colmer and J. C. Allred, was present. Mr. Colmer talked with the boys and explained that a great boy makes a great man. Mr. Allred assured them that the troop committee would help the troop in every way possible. Mr. Sparkman stressed the points that Mr. Colmer brought out in regard to "great boys make great men."

The flag bearers unfurled the American flag, and the Scouts arose and pledged the allegiance to the colors.

April 13 1923

WOMAN SUICIDES.

Mrs. Napoleon Garlotte of Gautier, committed suicide Sunday afternoon by using a rope made of her clothing to hang herself. According to reports received in Pascagoula, the woman had been in poor health for a number of years and her mind was effected, at times causing uneasiness of relatives.

The act took place in a woodshed near the home.

Buried Back Bay? Harrison Co.?

LUTHERANS OF GULF STATES TO GATHER

...ork with youth for the ...five years, and as a ...new hope." Business ...and have been assessed ...with making ...trying to pay attention ...vital problems. The ...told his hearers that ...leaders of tomorrow ...of today. He declared ...behind the ...events today was the ...youth who had been ...thing different by the ...

...t, we have rested on ...Mr. Bowman declared. ...viewed events the past ...saying it was time to ...and to ask the ...are properly con... ...problems of present. ...He said we must be ...with the free hours ...people, and praised the ...nation in this section. ...that better things ...people must be pro... ...created a closer con... ...business man and the ...

...his splendid address, ...said interest by busi... ...young people would ...influence on their lives. ...the two clubs were ...the inter-city meeting ...Biloxi on April 18. ...Abbeville from the ...club and seven from the ...Club.

...ROGERS DIES ...ME IN ESCATAWPA

...Rogers, 22-year-old son ...Mrs. Joe Rogers, and ...of Escatawpa, died ...Sunday afternoon, after ...illness. Deceased was ...trade and prominent ...community.

...vices were held Mon... ...at three o'clock from ...Way Saints Church, of ...Rogers was a devout ...member in the Rob... ...tery. Rev. Franklin ...officiated at the ...services were: R. V. ...Thomas, Hildred ...Williams, Mackie ...Rudolph Williams.

...parents, Mr. Rogers is ...four brothers, Johnny ...Rogers and T. C. ...Escatawpa, and Linwood ...Pascagoula; and two sisters, ...Green, of Mobile, and ...Rogers, of Escatawpa.

The Ladies' Aid of the Lutheran church will meet this afternoon (Friday), at three o'clock, at the home of Mrs. H. H. Colle. All members are urged to be present.

COWART ASKS FOR VOTES FOR JUSTICE OF PEACE, BEAT 3

A Native Born Citizen Of County. He Promises If Elected, To "Mete Justice Where Justice Belongs."

Mr. J. N. Cowart, well-known citizen of Pascagoula, this week announced his candidacy for the office of Justice of the Peace of District No. Three, Jackson county, subject to the action of the voters in the Democratic primary elections to be held this fall.

Mr. Cowart was born in that part of Jackson county which is now a part of George county, so that he has spent his entire lifetime to date in Jackson county. He has lived in Pascagoula since 1922, and has been a truck and market gardener and has reared a family here. He feels that he is qualified in every way to serve the people as Justice of the Peace and makes the following statement to the voters of the district:

"To the qualified Democratic electors of Beat Three, Jackson county:

"In announcing my candidacy for the office of Justice of the Peace, I do so fully realizing the responsibilities which will be placed upon me. If I am elected I feel that I am thoroughly qualified for the office, and my aim will always be to work for the best interests of the people and to mete out justice where justice belongs.

"I earnestly ask your support, and your vote and influence in the forthcoming primaries.

"Respectfully,

"J. N. COWART."

The United States Navy Battleship U. S. S. Maryland, commissioned in 1921, was the first ship in the world to be successfully equipped with 16 inch turret guns.

Baptist Brotherhood To Meet In Church Monday, 8:00 P. M.

The Baptist Brotherhood, the Men's club of the First Baptist church, will meet on Monday night, April 17, 1939, at eight o'clock, in the church. Members and all other men who are interested in the church are requested to be present at the meeting, as an interesting program is promised.

DEATH OF JOHNNY SEYMOUR

Johnny Seymour, aged 51 years, died at his home, 464 County street, this city, on Tuesday, April 11, 1939, at 9:00 a. m., after an extended illness. The funeral was held the following afternoon at three o'clock from the Falls funeral home, Rev. W. I. Day, Baptist pastor, conducting the services with interment in the Bethlehem cemetery at Gautier.

Deceased was born in Ocean Springs and moved to Pascagoula 14 years ago, where he followed the calling of fisherman. He was a member of the Baptist church, and had a number of friends here and at other points along the coast. He is survived by his widow, and four nephews and one niece, as follows: Henry Wilson, Archie Wilson, Sylvester Wilson, of Pascagoula; Johnny Wilson of Biloxi and Mrs. Chas. Reinhold.

The bereaved widow and other relatives have the sympathies of many friends.

...certification." A prize of $5.00 will be awarded the best essay in each group and first place will receive $2.00. The best poster will receive an award of $3.00, and second place $2.00.

OFFICE

...Henry C. Market ...Coast Realtor ...Pres...

In this home announcement of office by Henry ...architect, at 2... street.

Mr. Market is ...years experience ...associated with ...Well, Inc. of ... a member of ... some of the big ...South, notably ...store buildings.

In 1933 Mr. ...Jackson, and ...ing in Mission ...signing and sup... ...percent of the ...street. Mr. Mar... ...handled homes ...throughout the ...

At the reque... ...Housing Admin... ...stated, he said ...low cost housi... ...is considered a ...ing experts in ...visit to Moss P... ...Mr. Market said ...and impressed ...and decided to ...live in Pasca... ...contemplated ...time to work ...Moss Point an... ...his Jackson offi... ...that he intend... ...ly here this s... ...contemplated ...home.

As a result ...cost house con... ...has developed ... floor plans wi... ...exteriors, costi... ...$1500 to $2500. ...that his office ...of plans and ...specifications ...of $5.00 is ...nominal fee is ...over the $2500 ...

In his announ... ...ment, Mr. Marke... ...designs homes ...utility, durability ...attractiveness, ...vise and give ...FHA financing

SEYMOUR

SEYMOUR

Wilmer (Wimpy) Ervin Seymour, 68, of Bay St. Louis, Miss., died Sunday, Nov. 11, 2001, in Bay St. Louis. He was a native of Ocean Springs, Miss., and a longtime resident of Bay St. Louis. He was of the Catholic faith and a member of Our Lady of the Gulf Catholic Church, Bay St. Louis. He was a Veteran of the United States Military serving during the Korean War and retired from the National Guard. He was a Councilman for the City of Bay St. Louis for eight years and the Hancock County Board of Supervisors for eight years. Mr. Seymour was also on the Board of Directors for the Gulf Regional Planning and Development Commission, and the Board of Gulf Coast Mental Health. He was a member of the Italian Society, and the Knights of Columbus Council #1522, Bay St. Louis, past member of the Bay-Waveland Rotary, and a lifetime member of the VFW Post #3253, Bay St. Louis. He was the Coach and Athletic Directors of Bay High School for 33 years. Mr. Seymour was loved and respected by so many people of the Community and will be sadly missed by family and friends.

He was preceded in death by his parents, Ervin and Blanche Seymour; and sister, Monica Lee.

Survivors include his wife, Mary Francis Ladner Seymour of Bay St. Louis; two sons, Steve Seymour and wife, Beth, of Kiln, Miss., Wilmer Ervin Seymour, Jr. and wife, Jenny, of Bay St. Louis; daughter, Gina Seymour Powell of Bay St. Louis; six grandchildren, Summer Seymour, Hunter Seymour, Wes Seymour, Jensen Powell, Jill Seymour, and Spencer Powell.

Visitation will be held Tuesday, Nov. 13, from 6 until 10 p.m., with recitation of the Rosary at 8 p.m. from Edmond Fahey Funeral Home in Bay St. Louis.

The procession will leave Edmond Fahey Funeral Home at 11 a.m., for a Mass of Christian Burial at 11:30 a.m. at Our Lady of the Gulf Catholic Church, Bay St. Louis, Miss.

Interment will follow at St.

THE MISSISSIPPI PRESS WEDNESDAY, JUNE 19, 1996

AP

otting Callahan earlier this
h Callahan.

scle

ıp boat

aid. "I enjoy it. It's in my
d I'm stuck there."
r's family has lived in Biloxi
enerations. He has always
nected to the fishing indus-
he has never wanted to
ay.
e my own little boat. I fish
crab traps.
ld rather fish for a living
anything else. I would like
or a living. But you really
truggle for it," Parker said.
r wants to live and work
ast as a scientist who helps
n.
ishing industry gets a lot of
from people who've never
their life," said Parker.
could get a degree, they
sten to me. Maybe I could
fishermen a little bit."

GREG offers researchers an exchange opportunity

Branches & Twigs

Regina Hines

You live in Hurley, Miss., and a friend in Detroit, Mich., asks you to look up something on an ancestor from Hancock County.

To repay your kindness, your friend finds something for you at a major library in Michigan.

This informal arrangement is the basis for the new Genealogical Research Exchange Group, (GREG) being formed by Dede Mercer of Houston, Texas.

For a $10 fee, Mercer, who publishes several surname directories, will put researchers in touch with each other. She is compiling a directory to list names of those who are willing to cooperate in an exchange.

Researchers interested in participating should include the resources they have available to them in their area with the $10 fee, so that this information can be included in the directory. If the right connection is made, this type of exchange can save researchers money and time.

WOODVILLE REPUBLICAN

The latest volume in the series of abstracts from *The Woodville Republican*, Mississippi's oldest established newspaper was recently released by Heritage Books.

The compiler O'Levia Neil Wilson Wiese has abstracted articles that appeared in the newspaper from Jan. 1, 1881 to Dec. 22, 1883 in Volume 5.

One should consult these books in hopes that a news item about an ancestor somehow found its way into the pages of the *Woodville Republican*.

Located in Wilkinson County, the newspaper printed news of nearby counties and that of other Mississippi communities and occasional items from throughout the country.

In the book, the items are arranged in chronological order with an everyname index to help the reader find entries of interest. Wiese started the series several years ago beginning with the establishment of the newspaper in 1823.

Order for $26 plus $4 shipping and handling from Heritage Books, 1540-E Pointer Ridge Place, Suite 300, Bowie, MD 20716.

DADE COUNTY (GA.) HISTORY

The Dade County, Ga., Historical Society is preparing a county history to be published by Curtis Media.

Anyone with Dade County ancestors may submit articles about them for this publication. To reserve space, write Sue Forrester, HC65 Box 715, Cloudland, GA 30731, or call her at 706-398-3340 after 7 p.m.

TENNESSEE PUBLICATION

The Courier is a publication of the Tennessee Historical Commission that is available without charge to Tennessee researchers, the latest issue of the Gowen Research Foundation Newsletter says.

Published three times a year, "The Courier" includes information and pictures on Tennessee history.

To request a subscription, write the Tennessee Historical Commission, 701 Broadway, Nashville, TN 37243-0442.

LOST SEYMOURS

Work is continuing to locate missing branches of the coast's Seymours. Information on the "lost Seymours" listed below may be sent to David Kuhl, 21 Glen Eagles Drive, Ocean Springs, MS 39564-9041.

*Albert Seymour, born 1891, died May 5, 1948, and buried in Bellande Cemetery in Ocean Springs;

*W.A. Seymour, born 1888, lived on 25th Street in Gulfport and died after 1920. His wife's name was Pearl.

*Camile Seymour, born Sept. 21, 1893, died on Dec. 12, 1904 and is buried in the Ryan Cemetery at Bayou Poteau in Jackson County.

*Baby Seymour, who was born and died on Sept. 29, 1893, then buried in Seymour Cemetery in St. Martin.

*Araline Seymour, born about 1897 in Jackson County, and was the ward of Paul Fergonis in the 1912 school census.

*Loren Seymour, born about 1900, possibly the son of Joseph Seymour, who married Lucille McClain, born about 1900 on May 14, 1924.

Please send all correspondence to this column to Branches and Twigs, The Mississippi Press, 1222 U.S. 90, Ocean Springs, MS 39564.

Regina Hines, our West Jackson County Bureau Chief, is a certified genealogical record searcher.

Gaming commissioner gets 19 percent pay hike

JACKSON, Miss. (AP) — Mississippi Gaming Commission executive director Paul Harvey has received a 19 percent pay raise, which some lawmakers complain is too much.

With the increase to $90,769 annually, Harvey becomes one of the state's highest paid public officials.

Gaming Commissioner Bob Engram said Harvey "is doing an outstanding job" overseeing the booming casino industry and deserves more.

In December 1994 the state Personnel Board raised his salary from $63,072 to $75,846. The latest raise approved by the five-member board last week is retroactive June 1.

Some lawmakers urged the board not to raise the salary.

Rep. Alvin Endt, R-Ocean Springs, called the increase "outlandish."

"I don't think the Personnel Board should have the authority to raise state agency-head salaries," said Endt, House Fees and Salaries Committee chairman. "It should be a legislative function."

&G supermarket
OPEN 5:00 A.M. TO 11:00 P.M.
MONDAY-FRIDAY
6:00 A.M.-11:00 P.M.
SATURDAY-SUNDAY
PASCAGOULA, BEL AIR SHOPPING CENTER, 762-0612
PRICES GOOD WEDNESDAY, JUNE 19, THROUGH TUESDAY, JUNE 25, 1996
Quantity Rights Reserved
SPECIALS

Maria Marta (Joseph and Maria Reyna [o]), native of this parish, m. Felix MARTIN, Mar. 6, 1808 (SLC, M3, 35)

Pedro (Pedro, native of Philadelphia in North America, and Maria Marguarita Celeste CHABOT, native of this parish, [both] residents of this city), b. Aug. 24, 1808, bn. May 5, 1807, pgp. Pedro LE BARBIER DUPLESSIS and Elizabeth COOPER, mgp. Claude CHABOT and Marguarita CLARCK, s. Thomas KENNEDY and Sophia MEISSON (SLC, B20, 146)

LEBEAU

Louis Juste (Juste, doctor of medicine, native of Redon in Brittany in France, and Modeste Marie CHARBONET), b. Dec. 6, 1808, bn. Aug. 15, [1808], s. Gireau Marin PLICQUE [@PLIQUE] and Francoise BOSSIE [@BOSSIER], Widow PAIN, all of this parish (SJBED, B3, 119)

LE BEGUE [@LEBEGUE]

Marc Felix Augustin (Joseph Isidore and Marie Adelaide LIEGEOIS, Indian), b. Oct. 13, 1809, bn. May 28, 1809, pgp. Louis Ignace LEBEGUE and Marie Jeanne Catherine DEBALICOURT, Germans of the Diocese of Colmart where they were married, mgp. [o], s. Marc Felix DOUTRE and Marie Anne ROY, all from Santo Domingo, refugees in this city (SLC, B22, 25)

LEBLANC [@BLANC, LE BLANC]

Henrrieta (Antonio Luis and Luisa GOVIN), native and resident of this city, m. Juan LIND, Jan. 23, 1808 (SLC, M6, 24)

Jean Baptiste (Charles, native of Nantes in France, and Brigitte HEBERT, native of Morlaix in France), b. May 17, 1807, bn. Jan. 25, 1807, pgp. Charles LEBLANC and Anne BENOIT, mgp. Aimable HEBERT and Marie Anne RICHARD, s. Jean Baptiste MERLE and Marie SUVUINE [@SUVNINE] (SLC, B19, 167, and B20, 65) [double entry]

Josephine (Terence and Seraphine FOUCHER), 14 mo., i. Jun. 4, 1807, d. Jun. 3, 1807 (SLC, F8, 50)

Luis Augusto Therencio (Terencio, native of this city, lieutenant in the Louisiana Regiment garrisoned at Pensacola, and Josephina

FOUCHER, native and resident of this city), b. Apr. 8, 1808, bn. Dec. 15, 1807, pgp. Pablo LEBLANC and Maria Juana AVART, mgp. [o], s. Hilario BOUTETT and Adelaida BERNAUDY (SLC, B21, 75)

Maria (Manon), b. Jul. 23, 1807, bn. May 25, 1807, s. Torribio WALDES and Modeste Rosalie [o] (SLC, B21, 14)

Marie (Manon), 2 mo., i. Jul. 27, 1807, d. last night [Jul. 26/27] (SLC, F8, 56)

Pablo (Octavio and Maria FAVRE D'AUNOY [@FAVRE DAUNOY], natives and residents of this city), b. Aug. 16, 1808, bn. Apr. 4, 1807, pgp. Pablo LEBLANC, brevetted lieutenant colonel in the service of His Catholic Majesty, and Maria Juana AVART, dec., mgp. Nicolas [FA]VRE D'AUNOY, retired artillery colonel in the service of the same sovereign, and Francisca MACARTY, s. Nicolas FAVRE D'AUNOY, child's maternal grandfather, absent, p. Bartolome MACARTY and Maria FAVRE D'AUNOY (SLC, B20, 145)

Saint Cyre (Charle, dec., and Genevieve BEAUDREAU, dec.), native of Pascagoula in this diocese, m. Marie Joseph REANNE, Jun. 28, 1808, w. Francisco NEDA [@MEDA], Jose BERLUSO [@BERNUCHARD], Pierre BROYARD (SMNO, M1, 28)

LE BOEUF

Marie Catherine (Marguerite [o]), native of St. Marc on the island of Santo Domingo, 29 yr., i. Apr. 20, 1808, d. Apr. 19, 1808 (SLC, F8, 84)

LEBRETON

Eulalia ([*] LEBRET⟨ON⟩ and [*] FAZEND⟨E⟩), b. cir. Feb. 29, 1808, bn. [*], pgp. [*], mgp. [*] [FAZENDE] and [*] [D]REUX, s. {Philipe VILLERE} and Maria Francisca LEB{RETON}, absent, p. [*], child's paternal grandmother (SLC, B20, 105)

Juan (Francisco and Maria VINCENT), 5 da., b. simply, i. Jun. 5, 1809 (SLC, F7, 52)

Annual flower, vegetable show winners capture many ribbons

By CARLEEN H. COLE
Extension Home Economist

The Jackson County Association of Family Community Education (formally the Extension Homemaker Clubs) had its annual Flower and Vegetable Show June 18 in the Fair Hall, Pascagoula.

The theme for the show was "Fly Away With Nursery Rhymes." All of the arrangements followed this theme.

The winning Corsage Club tables were blue ribbon, Larue; red ribbon, Moss Point; white ribbon, Discovery.

The blue ribbon for the club vegetable table went to the Larue Club and the red to East Central Club.

On the club flower arrangement tables the blue ribbon winner was East Central, red ribbon was Larue and the white ribbon was Moss Point.

Discovery Club was the blue ribbon winner on the club pot plant table; red ribbon was Moss Point.

The individual winners in the arrangement categories were

★ Rock-a-bye-baby (miniature) — blue ribbon, Annette Seymour, Larue, Lois Green, East Central, and Helen Lloyd, Discovery; red ribbon, Marie Fuller, Gautier, Lila Bellejeau, Gautier, and JoAnn Roberts, Gautier.

★ A-Tisket-a Tasket — red ribbon, Annette Seymour; white ribbon, Marie Fuller.

★ Mary Had a Little Lamb — blue ribbon, Lila Bellejeau; red ribbon, Annette Seymour, JoAnn Roberts; white ribbon, Marie Fuller.

★ Jack & Jill — blue ribbon,Annette Seymour, Helen Lloyd; red ribbon, Marie Fuller, JoAnn Roberts.

★ Down in the Valley — blue, Helen Lloyd; red, Annette Seymour, Lila Bellejeau.

★ Go In and Out the Window — Blue, Lois Green; red, Annette Seymour, Marie Fuller, Lila Bellerjeau.

★ Farmer in the Dell — Blue, Lila Bellejeau; red, Annette Seymour, Lois Green.

★ Old McDonald Had a Farm — red, Annette Seymour.

★ Bobby Soft Toes Goes to Sea — blue, JoAnn Roberts, Helen Lloyd, Marie Fuller.

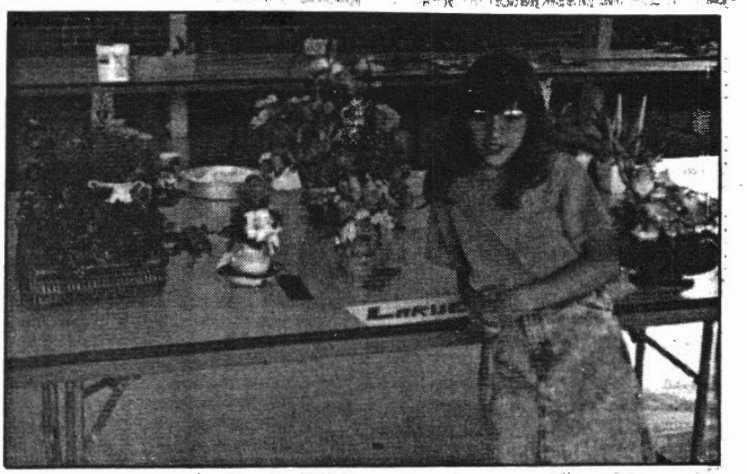

FUTURE MEMBER — Jennifer Seymour, the granddaughter of Annette Seymour of the Larue Association of Family Community Education, stands by her arrangement at the annual Flower and Vegetable Show in Pascagoula.

exhibits of garden vegetables.

The winners were Ilah Zirpola, East Central Club — one blue, one red ribbon; Earline Gunn, East Central Club — one blue; Lucille Israel, East Central Club — four blue, two red; Katie Seymour — one blue; Shelby Seymour, Larue — one blue; Jennifer Seymour, Larue — one blue; Natalie Seymour, Larue — one blue; Marie Raley, Larue — two blue; Helen Lloyd — three blue, one red; JoAnn Roberts — six blue, one red; Leona Bishop, Kyso Club — three blue, one red; Lois Green, one red.

Four members entered vegetable baskets and all won blue ribbons. These were JoAnn Roberts, Marie Fuller, Helen Lloyd, Pat Reiling, Marie Raley.

There were four vegetables entered in the unusual vegetable category. Lois Green received two blue ribbons and Ilah Zirpola received two blue ribbons.

In the floral speciman categories the winners were Lila Bellerjeau, four blue; Leona Bishop, two blue; Ilah Zirpola, one blue; Ruby Johnson, Moss Point Club, one red, one white; Becky Wilkerson, one blue; Pat Reiling, one blue, one white; Helen Lloyd, two red; Ann Wilkerson, Larue Club, one blue.

The homemakers had a lovely exhibit of potted plants which they had grown. The winners were Yvonne Taylor, Gautier blue, one red; Lila Bellerjeau, four blue, two red; Irene Lepeska, Moss Point Club, one red; Cherri Edwards, one red; Merry Austin, Gautier Club, two blue, one red; Marie Fuller, one blue; Lois Switzer, Discovery Club, one blue.

The categories for the corsages were Baby Shower, Wedding, Christmas, Mother's Day, Other Holiday, School Prom. The winners in these categories were Helen Lloyd, two blue, one red; Lois Switzer, one blue, three red, two white; Marie Fuller, three red; Laurene Miles, four blue; Pat Reiling, one red; Lila Bellerjeau, two blue.

The chairmen for this year's show were Helen Lloyd and Pat Reiling both of the Discovery Club. Judges for the event were Nancy Freeman, Extension Home Economist Harrison County; John Davis, Area Extension Horticulturist; and Curlee Green, county agent, Jackson County.

The Flower and Vegetable Show is just one of the educational activities that the homemakers conduct. If you would like to learn how to become involved in the ongoing extension service programs, give me a call at the office, 769-3047. There are programs that should be of interest to everyone who would like to

PASCAGOULA LIBRARY
GENEALOGY COLLECTION
DO NOT CIRCULATE

THURSDAY, NOVEMBER 12, 1992

Weddings

Mr. and Mrs. Quentin Bruce Hindman

Seymour - Hindman

Muriel Annette Seymour and Quentin Bruce Hindman of Nashville, Tenn., were united in Holy Matrimony on Oct. 3 at First Baptist Church in Biloxi. Rev. Jimmy Lawrence and Marshal Seymour, the bride's brother, presided at the 3 p.m. ceremony. Organist Bobby Brent and soloists Coric Frazier and Barbara Rhodes provided the nuptial music.

The bride is the daughter of Lamar and Janice Seymour of Ocean Springs. The groom's parents are David and Mary Jo Hindman of Dallas, Texas.

Given in marriage by her mother and father, the bride was attended by her sister, Martha Seymour of Ocean Springs, as Maid of Honor. Bridesmaids were Susan Trott of Memphis, Tenn., Charlene Langlinais of Ocean Springs and Linda Massey of Biloxi.

Jeramy Seymour, niece of the bride, of Ocean Springs served as flower girl. Danial Seymour, nephew of the bride, of Ocean Springs, served as ringbearer.

Kevin Binkley of Nashville served the groom as Best Man. Groomsmen were Matthew Seymour, brother of the bride, of Ocean Springs, Jeff Williams of Nashville, and Guy Hindman, the groom's brother, of Duncanville, Texas.

Ushers were Mike and Marvin Seymour, brothers of the bride, of Ocean Springs, and Robert Ladnier of Ocean Springs.

Immediately following the ceremony, a reception was held in the couple's honor at the O'Neal Fellowship Hall. Assisting at the reception were Cindy Ladnier, Mary Nell Rosetti, Larry Lynn Dorman, Linda Stoner, Kelli Richards, Jann Tapp, Jean Ruczenski and Kim Petty.

Out-of-town guests included Guy and Sharon Hindman, Kathy McCraw, Thelma Bush, Teresa Kirby, Tracy Williams, Steve Trott, Shari Tucker and Kenny Veazey.

After a wedding trip to the Catalina Islands and Ensenada, Mexico, the couple is at home in Nashville.

Cake and punch was served the night before the wedding, following the rehearsal, by the bride's mother in the O'Neal Fellowship Hall.

Coast people

10 -93

Seymour

By JOANNE G. ANDERSON
Special the the Mississippi Press

When Veronica Seymour was a youngster growing up in Vancleave, her life was filled with family, friends, basketball, band and a love for working with numbers and figures.

Seymour

"I wanted to work in an office when I got out of high school," she said. "My favorite subject was business."

A special teacher, Hazel Vaughn, nurtured that interest and Mrs. Seymour got a good foundation in bookkeeping, typing and shorthand.

The love for dealing with the preciseness of numbers eventually led to her present job as clerk supervisor in the West Jackson County Public Services Complex tax collector's office.

In nominating Mrs. Seymour for Jackson County employee of the month for August, Tax Collector Ann White praised her deputy's efficiency, dedication and excellent work habits.

Mrs. Seymour's work experience began several years after high school when her husband Cecil Seymour suffered a disabling back injury while working as a plumber at the VA Medical Center.

As a series of painful surgeries faced her husband, Mrs. Seymour took a clerk's job at the Cruthirds' County Store in Latimer where she worked off and on for 11 years. The Cruthirds would allow her to take leave when her husband needed her.

Prior to coming aboard at the Tax Collector's office in 1988, Mrs. Seymour worked for five years at Archway Fabrics in Ocean Springs, where she was a clerk and head of the patterns department.

Mrs. Seymour still sews when time allows and occasionally will make a wedding dress, but not for profit.

"I only do this now for family and close friends," she said. "It is a work of love, not for money."

The clerk experience helps Mrs. Seymour in her present duties. An eight-hour day in the satellite tax collector's office is typically intense and busy.

"We have to know how to do everything at this office," she said. "We do tags, titles, transfers, privilege licenses and collect taxes."

She and fellow deputies Kim Jamieson and Teresa Killingsworth work as a team in assisting citizens who come from as far as Hurley to avoid the Pascagoula traffic.

"We take turns handling various tasks and get information from other departments for our customers as well. We try to help people get what they need without having to make repeat trips," she said.

According to Mrs. Seymour, the satellite location that opened in 1988 has been well received by the people.

"We are outgrowing our office because of the volume of transactions we handle," she explained. "The lines sometimes go outside the building. People tell us how glad they are we are here. They do not want to drive to Pascagoula. It is so good that Ann (White) had the vision to help out over here by taking advantage of this facility to provide these branch services."

Even though the tax collector's function is not a very popular one with the public, Mrs. Seymour finds that most people are pleasant. "The exception is the belligerent person," she said. "And of course, people, especially newcomers, get upset about the price of car tags."

Mrs. Seymour likes her job and its challenges.

"The hardest part is becoming knowledgeable of all the laws that govern what we do," she said. "We deal with valuations, taxing districts, titles, title transfers, specialty tags and of course sometimes the simple tasks are sometimes the hardest to do. Straightening out a mistake takes time, so we try to be very careful and accurate."

As Mrs. Seymour looks back, she says her goal of working in an office has been met, although she never dreamed it would be as a collector of taxes. "I hope to retire at this job," she said.

A native of Larue, Mrs. Seymour was a 12-year student of the Vancleave School system. She is the daughter of Clarence and Vennie Bosarge. Her father, a former District 5 road foreman for the late Supervisor Buddy Davis, is retired from the county.

When she's not working, Mrs. Seymour enjoys attending an occasional rodeo, including the Dixie National held annually in Jackson.

"I like cattle and horses and anything that has to do with the country," she said. "We once raised cattle, grew hay and had a garden."

She and Cecil live in Latimer. They have two children, Kenneth, a construction worker, and Tonya, who apparently inherited her mother's love for figures and works at a local bank.

Shipyard Worker Instantly Killed At Plant Saturday

Edgar George Seymour of Biloxi, 25 years old, employed as an erector at the Ingalls Shipbuilding Corporation plant here, was instantly killed Saturday afternoon when his head was crushed between a stiffner and bulkhead on the ship on which he was working.

Seymour is survived by his wife and young daughter.

According to officials at the plant Seymour was anticipating the loosening of the shackles on a bulkhead that was being lowered into place. None of his fellow workers knew that he was in this position, officials said, and a slight settling of the bulkhead after it was put into place crushed his head against the stiffner. CS 6-9-1942

Robert Seymour Buried Monday

Robert Seymour, 71, lifelong resident of Jackson county, died at Biloxi Hospital Saturday. He lived at Latimer.

Ill for about a week, he was admitted to the hospital only one day before his death.

Graveside services were conducted at the family cemetery in Latimer Monday.

He is survived by two brothers, Layon of Latimer and Ernest, Meridian, and two sisters, Mesdames James Scarborough and Victoria Fayard, Woolmarket. 11-28-52

MELANIE BREANNE SEYMOUR
Daughter of Joey and Angie Seymour of Ocean Springs was 2 years old July 11, 1991. Grandparents are Cindy Brocato of Helena and the late Pete and Shirley Brocato; Coy and Sherry Bell of Ocean Springs; Navin and Nell Seymour of Vancleave.

Fall From Truck Fatal To Joseph Seymour of Larue

Joseph Seymour, 50 years old, life long resident of the Larue section, was fatally injured early Tuesday when he fell from a truck when the driver swerved the vehicle sharply to avoid striking a hog in the road by the national forest at Larue. Mr. Seymour was a shipfitter at the Ingalls Shipyard.

Woodson Reeves, coppersmith at Ingalls and driver of the truck, told a coroner's jury impanelled following the death of Seymour, that he had picked up Seymour near the old CCC camp, where the latter resided, on their way to work. Also in the truck, seated in the middle of the front seat, was John O'Neal, burner at the yard. Reeves said Seymour was seated on the right side of the seat and was flung out onto the road when he made the turn to miss the hog. Reeves and O'Neal took Seymour to the Biloxi hospital where he died.

Funeral services were conducted Wednesday afternoon from the home by the Rev. Walters, Methodist pastor, and burial was in the Larue cemetery.

He is survived by his widow, Mrs. Katie Maie Brown Seymour; three sons, Lamar, Chester and Norwood Seymour; a daughter, Mrs. Dora Mae Bond, Gulfport; his father, Albert Seymour of d'Iberville; and two brothers. 11-46

ead in solicit-
he fund that
Export rail-
many other
de scope were

ons made by
val of the au-
ng site from
near the city
e hoad. He
site was oto

has led the
methods, said
eral meetings
ess practices
actice of the
rted as ap-
dealings.
ted for the
ducation, W.
ogram com-
utier for the

reports was
n boys' work.
one meeting
had a bo
goula as his
ommittee had
for the Boy
cities. The
Point troops
and new lead
who
program of
hat he hoped
od.

ELECTION CALLED ON SCHOOL BONDS

May 1 Named as Date for Voters to Pass on Issuance of $50,000 Bonds for Improvements.

In response to the suggestion of a special citizens committee, named to co-operate with the city council and board of school trustees in the matter of additional school buildings and equipment for Pascagoula, the city council has passed an order declaring its intention to issue $50,000 for school purposes and calling an election to be held May 1, for the voters to pass on the matter.

The full report of the committee was published last week, and stated that after careful investigation, it was ascertained that $50,000 was the minimum amount that should be spent at this time for a new high school building and for repairing present buildings. The committe recommended that $35,000 be used for the construction of a new high school unit, which could be enlarged at a later dates as the city's growth and financial condition warranted; $7,500 for repairs to the Central high school building, including installation of a new heating system

perienced in Scout work, is interested in boys, and has the energy and pep to accomplish his purposes.

The troop committee, composed of W. T. Sparkman, W. M. Colmer and J. C. Allred, was present. Mr. Colmer talked with the boys and explained that a great boy makes a great man. Mr. Allred assured them that the troop committee would help the troop in every way possible. Mr. Sparkman stressed the points that Mr. Colmer brought out in regard to "great boys make great men."

The flag bearers unfurled the American flag, and the Scouts arose and pledged the allegiance to the colors.

April 13 1923

WOMAN SUICIDES.

Mrs. Napoleon Garlotte of Gautier, committed suicide Sunday afternoon by using a rope made of her clothing to hang herself. According to reports received in Pascagoula, the woman had been in poor health for a number of years and her mind was effected, at times causing uneasiness of relatives.

The act took place in a woodshed near the home.

Buried Back Bay? Harrison Co.?

LUTHERANS OF GULF STATES TO GATHER

SEYMOUR

SEYMOUR

Mr. Hugh Charles Seymour Jr., age 96, of Ocean Springs, Miss., died Monday, April 5, 2004, in Ocean Springs. Mr. Seymour was born on Feb. 9, 1908. He was of the Catholic faith and was a lifelong resident of Jackson County. He served in the National Guard, was a member of the Boilermakers Union #693 of Pascagoula, and retired as a chipper from Ingalls Shipbuilding. He was an avid fisherman and was the 1976 King Fisherman of the Jaycee Fishing Rodeo in Ocean Springs, Freshwater Division.

Mr. Seymour was preceded in death by his wife, Esther Seymour; a daughter, Janet Seymour Reid; parents, Hugh Charles Seymour and Clara Tillman Seymour; brothers, Ulysses, Foster, and Bernell Seymour; grandsons, Kevin Seymour and Michael Seymour Jr.; and great-grandson, Terry Hilton.

He is survived by his daughters, Bedola Mae Bond of St. Martin, Lula Ann Jacquet (Clyde) of Latimer; sons, Hugh C. Seymour III (Barbara) of St. Martin, Clarence Seymour Sr. (Carolyn) of Vancleave, Michael Seymour Sr. (Linda) of Latimer; brother, Joseph Seymour of China Grove, N.C.; a son-in-law, Carl "Don" Reid of St. Martin; 23 grandchildren; 54 great-grandchildren; nine great-great-grandchildren; and one great-great-great grandchild.

Visitation will be from 6 to 9 p.m. Tuesday, April 6, 2004, with a 5:45 p.m. Rosary at Ocean Springs Chapel, Bradford-O'Keefe Funeral Home.

On Wednesday, April 7, 2004, there will be a 10 a.m. chapel service at the funeral home.

Burial will be in Seymour Cemetery.

The family would like to thank the staff of the Ocean Springs Nursing Home and Odyssey Hospice for their acts of kindness.

Arrangements by Ocean Springs Chapel of Bradford-O'Keefe Funeral Homes, Ocean Springs, Miss.

K.K.

Pascagoula Chronicle Star Fri, Nov 8, 1946

PASCAGOULA CHRONICLE STAR and MOSS POINT ADVERTISE

News About Mt. Pleasant . . .

Special Service Sunday Night Ended Annual Week Of Prayer Observance

The annual Week of Prayer program was given Sunday evening at the Mt. Pleasant church and participating in the program were scripture reading, Mrs. M. P. Davis, with additional readings by Mesdames R. M. Roberts, Maurice Taylor, Lloyd Goff, Ruble Roberts, Ruth L. Roberts, J. C. Harris and a solo by Mrs. J. J. Ware. The special offering amounted to about $18.

Guests Sunday in the home of Miss Dollie and Bob Roberts were Mrs. Kate Roberts, Alton and Tom Roberts of Gautier and Kermit Farmer and children of Mobile. Alton and Kermit remained for a virit of several days.

Friends here were grieved to hear of the death of Joseph Seymour of Larue and extend sympathy to the bereaved family.

Mr. and Mrs. Russell Barry of Ocean Springs were guests of Mr. and Mrs. Paul G. Carter recently.

Mr. and Mrs. J. W. Davis and children and Miss Marcia Davis were weekend guests of Mr. and Mrs. Mark P. Davis.

C. J. Ryder, Jr., and Vic Wadford of Pascagoula were guests Saturday of Mr. and Mrs. L. C. Roberts.

Mr. and Mrs. C. J. Parrish and Mrs. A. E. Goff were guests of Mr. and Mrs. Loyd Goff Thursday evening.

Mr. and Mrs. Wilson Vandevender and daughter of Pascagoula were guests of Mr. and Mrs. R. M. Roberts Sunday.

Sunday evening guests in the home of Mr. and Mrs. Ruble Roberts were Mr. and Mrs. Maurice Taylor and children.

Mr. and Mrs. Lambert Roberts of Pascagoula were visitors of Mr. and Mrs. Q. C. Roberts Saturday.

Mrs. Mark P. Davis was a Monday visitor of Mr. and Mrs. J. Frank O'Neil of Pascagoula.

Mr. and Mrs. Loyd Goff and daughter were Pascagoula vis-

Ocean Springs

The Women's Society of Christian Service met this week at the home of Mrs. William Elkin with Mrs. J. C. Dickey presiding. Mrs. A. L. Parker and Mrs. L. Wiswell gave reports and Mrs. George Arndt, assisted by Mrs. Chester Snyder and Mrs. Champ Gay, gave the reading. Refreshments of tea and sandwiches were served following the meeting.

Mrs. B. Lewis of Keesler Field and Mrs. Carl Green of Washington spent several days last week with Mrs. Ellis Handy. They were girlhood friends in Canada.

Marcus Shanteau and Duncan Moran of Mississippi State spent the weekend with their families.

Dr. and Mrs. Alwyn Smith and Alwyn, Jr., were visitors in Pensacola last week.

Mr. and Mrs. John Lindhe, of New Orleans were guests last week of Mrs. J. C Dicky and Mrs. Ruth White.

Mrs. E. Brou, Misses Margaret and Clair Brou and Frank Bryan were visitors to New Orleans last weekend.

Major and Mrs. John S. Hunt of Illinois have purchased a home on Fort Bayou and will make Ocean Springs their home.

Mr. and Mrs. M. A. Grace of New Orleans occupied their cottage on Washington avenue for the weekend.

Mr. and Mrs. Walter Minnemeyer and houseguest, Mr. Elmer Bonneville of Cincinnati were New Orleans guests last week.

Major and Mrs. Ohio Knox who have been visiting her parents, Mr. and Mrs. George Young, have left for San Francisco where he will be stationed.

Ernest Schmidt, accompanied by Dr. and Mrs. Harry Schmidt

Mr. and Mrs. H. F. Burmaster arrived last week from Ainsworth, Iowa to spend the winter.

Mr. and Mrs. Boyd Golding of Jackson spent the weekend with Lee Jordon and daughter.

Peggy Carver spent last weekend in Gulfport with Mr. and Mrs. T. W. Milner and Mr. and Mrs. Kenneth Carver.

Mr. and Mrs. H. P. Cosper had as guests over the weekend, Mrs. E. L. Carroll and Mrs. Harry Busch and son, Harry, Jr., of Columbia, La.

Miss Elizabeth Sloan of Birmingham is now residing in Ocean Springs and expects to be joined by her mother, Mrs. William Sloan, in the near future.

Mrs. Charles Engbarth entertained the Tourist Club at her home last Friday.

All modern varieties of sugar beet are derived from two standard "improved" types.

The maximum suicide rate in Europe is attained after the age of 50.

JOY MOSS POINT TEL. 2841

FRIDAY, NOV. 8
JOE PALOOKA CHAMP
With
JOE KIRKWOOD
LEON ERROL
Also
Taking The Breaks And News

SATURDAY, NOV. 9
DOUBLE FEATURE
TRAFFIC IN CRIME
With
KANE RICHMOND
And
GHOST GUNS
With

Robert Seymour Buried Monday

Robert Seymour, 71, lifelong resident of Jackson county, died at Biloxi Hospital Saturday. He lived at Latimer.

Ill for about a week, he was admitted to the hospital only one day before his death.

Graveside services were conducted at the family cemetery in Latimer Monday.

He is survived by two brothers, Layon of Latimer and Ernest, Meridian, and two sisters, Mesdames James Scarborough and Victoria Fayard, Woolmarket.

11-28-59

FULL NAME

DATE

BIRTH

MARR.

DEATH

BURIAL PLACE (Nar

FULL MAIDEN NAME

FULL NAME OF FAT

FULL MAIDEN NAME

MRS. SEYMOUR DEAD.

Mrs. Moses Seymour, aged 86 years, a resident of Pascagoula for a number of years died at her home Friday morning. Saturday her body was taken to the family burial grounds at Ocean Springs for interment. Mrs. Seymour was a woman possessed of many loveable qualities and her death is mourned by a wide circle of friends. She is survived by one daughter, Mrs. F. Bourgh, and two sons, Messrs. Robert and Norman Seymour, all of whom are residents of Pascagoula.

24 June 1920

MS Press

Apr 3, 2000

SEYMOUR

Mildred Seymour, 74, of Ocean Springs, Miss., died Sat., April 1, 2000 in Ocean Springs. Mrs. Seymour was born in Sartinville, Miss. and had been a resident of the coast for the past 54 years. She worked at the Ocean Springs Hospital for 24 years in the business office. She was a member of the Sartinville Methodist Church in Sartinville, Miss. and the Order of the Eastern Star in Ocean Springs. Mrs. Seymour was known throughout the coast for her extra efforts in helping people with insurance issues. She was preceded in death by her husband, Clinton Seymour, Jr.; her parents, Homer and Della Harvey Reed; and a brother, Milton Reed.

Survivors include one daughter, Tammy Seymour Dearman and her husband, Teddy, of Vancleave; one son, Clinton Michael Seymour and his wife, Roxanne, of Lawrenceville, Ga.; three grandchildren; Teri and Torey Dearman of Vancleave and Chase Michael Seymour of Lawrenceville, Ga.

Visitation will be Mon., April 3, 2000 from 6 to 9 p.m. at Bradford-O'Keefe Funeral Home in Ocean Springs.

Funeral service will be Tues., April 4, 2000, at 10 a.m. from the funeral home chapel.

Interment will be in Evergreen Cemetery.

Arrangements by Bradford-O'Keefe Funeral Home in Ocean Springs, Miss.

ar business.

able dwelling houses are
ind in this town.

reet is being put in good
Street Commissioner.

Patterson, of Swift, Ala.,
ie son, who has been ill
lays.

ert Lowry, Jr., has been
urgeon of our military
this place.

nday was—a cold blue
runks, no fights, no
as calm and serene.

m Oliver, of Lowndes
s., is visiting her son,
C. A. Oliver, on Ker

. Drinkwater, of the
s *Leader*, gave us a pep
ay. He was here looking
nd business.

. Green will preach next
ght at 7:30 in Ocean
services in the Baptist
on the 4th Sunday.

rt Lowry, Jr., has mov-
om Cox's drug store to
Pharmacy, where he
to serve his friends and

. C. Allman killed an
d pig Tuesday which
pounds. Who says that
se fine hogs in this

ents for Zion Circuit
sent Conference year:
ourth Sundays at Zion,
First and third Sundays
ove, 11 A. M.

G. R. Ellis, P. C.

es C. Laird is now a
Jackson county. He
acre lot near Pasca-
s. Nancy St. Fogg, of
gs, Miss., for which he

I. Denny, Clerk of the
county, left for Atlan-
y night, accompanied by
. Ford, of Columbia.
to have their eyes oper-
We hope they will re-
rely cured.

-hearted mother-in-law
cept our sincere thanks
sses of *pure* hog smoked
ere is nothing we like
a few hundred yards of
chittlings, but we are

Mr. Watts was an old and popular citizen of Sumter county, Ala.; was Justice of the Peace, and land agent for the M & O. railroad for many years, and at the same time a successful farmer. He was a candidate for Assessor of his county last spring, and though physically unable to canvass the county, was only beaten by a few votes by another very popular candidate. He leaves an interesting family, consisting of four girls and one boy, Mrs. Brunson being the eldest, all of whom were with him, and who are comforted by the reflection that their father, being sustained by a christian's faith, passed from life unto death without fear and without a struggle. We tender them our sympathy in their hour of grief.

Sudden Death of Moses Seymour.

Moses Seymour, the well-known and popular citizen of Scranton dropped dead at the Louisville and Nashville depot in New Orleans last Sunday evening, when waiting for the train home. The coroner was notified and upon viewing the remains decided that death resulted from heart disease. His body was taken to an undertaking establishment by order of some of his friends in the city who had been notified of his demise when his identity became known, and his family at this place was advised by telegraph. His sons, Robert and Norman, went to New Orleans and accompanied the remains to Ocean Springs where the burial took place Tuesday at 2 o'clock P. M. He was 55 years of age; had not been in good health for more than a year. He leaves a widow and four children (two sons and two daughters) to mourn his death. For many years prior to his removal to Scranton, and was one of the most widely-known and well-to-do batchers of this section. His host of friends were deeply pained to hear of his sudden demise and join the DEMOCRAT-STAR in an expression of sincere sympathy for the bereaved family.

Knights of Pythias Installation.

The following officers were installed by Scranton Lodge K. of P., No. 82, last Wednesday night:

F. D. Becht, C. C.
J. Y. Morgan, V. C.
J. A. Miller, P.
B. F. Browne, M. of F. and K. R. & S.
L. D. Herrick, M. of E.
J. W. Allman, M. of W.
A. Larsen, O. G
J. J. Clark, I. G.
J. I. Ford, Representative to Grand Lodge.

After the installation ceremonies a magnificent banquet was enjoyed at the Scranton Hotel and Exchange.

Only one barber shop is kept open here on Sundays.

—Mr. G. M. Luco, wife and boy, of Basin, Miss., were here this week.

—The many friends of Mr. O. P. Cook

large circulation, which have already brought a number of persons to this section, who desire to find suitable homes among us. He has also prepared a book showing many of the attractions, advantages and possibilities of the Gulf Coast. We wish him success in this deserving enterprise.

BUSINESS LOCALS.

Local Notices 10 Cents Per Line for Each Insertion.

Everybody has a chance, man, boy or child, to secure the greatest bargains at the MAMMOTH STORE of DeJean & Mitchell.

NOTICE.

All persons wishing oil from the Standard Oil Co., will drop postal card in the postoffice, or leave orders at J. J. Jacobson's.

Jas G. Blackwell,
Agent.

DeJean & Mitchell, of the MAMMOTH STORE, are receiving fresh goods almost every day and they are selling them at very reasonable prices. Give them a call and be convinced.

FOR SALE CHEAP.

5,000 acres choice land lying in a solid body one-quarter mile from R. R., one and a half miles from R. R. station on L. & N. R. R., 30 miles from Mobile with oyster beds of 12,000 bbls planted in winter 1887. Enquire of L. D. Herrick, Scranton, Miss.

Office of S. Cherry, 21 Drayton st.,
Savannah, Ga., Dec. 16, 1891.

Messrs. Lippman Bros., Savannah, Ga.:

Dear Sirs—I would like to add my testimony to the almost miraculous effect of P. P. P. in the case of Mary Ingraham, a woman living on my place: she had a constant cough, sore throat, debility, etc., and was emaciated to a degree that she was unable to get out of bed unaided, being given up by physicians; she had taken the ruinous so-called Blood Medicines without the least effect, until being put under P. P. P., she immediately began to improve and is now in as good health as ever in her life. You can refer to me at any time as to the effects of P. P. P. in the foregoing case. Yours truly, SAMUEL CHERRY.

A MARSHAL SAVED LIFE AND HAIR.

Monticello, Fla.,
January 21, 1890.

For the last eight years I have been in bad health, suffering with Malaria, Rheumatism, Dyspepsia, Dropsy. My digestion was bad, and my hair all came out, in fact I was nearly a wreck. I had taken kidney and blood medicines, which did me no good. When I began taking P. P. P., about three months ago, I was as weak as a child. I have only taken four bottles, (small size) and to-day I am a well man; my hair has "come again." I cannot recommend P. P. P. too highly.

W. F. WARE,
Marshal, Monticello, Fla.

F. C. Owens, Witness.

master at this
worthy young De
tend to his dutie
and efficiency.

We hope that w
pie is being dishe
Radical-Democrat
the-money incumb
walk out with th
Plenty of good D
fill such places w
readers will pleas
"Farmer" is not
office, not even
Cleveland's cabi

During the he
Rible, Frank
Bradford visited
a deer hunt. Su
men must have
with their thoug
to the *dear* that w
it seems that the
took them, and
show up even a
game. Mr. Tom
successful, howev
man; his aim wa
telling effect, bri
deer as the resu
Rubel ought to w
being the champ
the county.

ORANGE G

BY

A word to the

Mr. Jesse H. J
bile Saturday.

Miss Vivia Pier
in Mobile.

Mr. G. H. Goul
with his brother i

Miss Florence
Springs, visited
week.

Mr. Alexander
ness visit to the G

Mr. Edward M
Co., Ala., was in t

Mr. Paul Poit
was in town last
the loging interest
Benn & Co.

About 10,000 l
ray's Bluff last w
Point Mills.

Owing to Christ
day the display
was unusually sm

Mr. T. D. Orris
chanicsburgh, Pen

lightly warmer in the North-
ies. (UPI Telephoto).

ATHS —

with burial in Union Cemetery near Moss Point.

L. A. Seymour

OCEAN SPRINGS — Lawrence Adolph Seymour, 78, died at Howard Memorial Hospital Tuesday night. He was born in Ocean Springs and lived here until about 26 years ago when he moved to Biloxi. He was a commercial fisherman.

He is survived by his widow, Mrs. Eunice Ikerd Seymour, eight sons, Elton J., Carl, John, Horace, Floyd, Wilfred and Robert Seymour, all of Biloxi, and Bowman Seymour of San Francisco, Calif.; three daughters, Mrs. George Manuel of Pascagoula; Mr. Gertrude Trigg of New Orleans and Mrs. George Blanchard of New York City; 33 grandchildren and five great-grandchildren.

Funeral services will be held at 3:30 p.m. Friday from Bradford-O'Keefe Funeral Home in Biloxi. Interment will be in Vellande Cemetery here.

C. A. Anderson

Charles A. Anderson, 64, a resident of 1001 River Rd., Moss Point, died this morning at Singing River Hospital where he had been a patient for two weeks.

Funeral arrangements at Fails Funeral Home in Moss Point are incomplete.

Eddie Jones

Funeral services for Eddie Jones, 55, who died Tuesday morning at Singing River Hospital, will be conducted Saturday at 2:30 p.m. at the First Baptist Church in Moss Point with the Rev. E. Putman officiating. Burial will be in St. Paul Cemetery in Moss Point.

Survivors include his widow, Mrs. Johnnie Mae Jones; one daughter, Mrs. Laura A. Jones; sister, Mrs. Savannah Frison, and six grandchildren, all of Moss Point.

The body is at Friendly Funeral Home in Moss Point where a wake will be held Friday night from 7 to 10.

er St., is a newcomer to the political scene. Incumbent Earl Turnage has already qualified to be reinstated in the post. The primary is May 11.

The new aspirant is married to the former Elsie Beasley of Alabama, and the couple have two children, both boys.

They have lived in Moss Point for 25 years and are members of the Moss Point Methodist Church.

Beatty is employed at Ingalls Shipbuilding Corp. as a paint foreman.

Latest Stocks

Supplied by Merrill, Lynch, Pierce, Fenner and Smith Inc.

The market was fractionally mixed in moderately active trading.

Volume	2,250,000

DOW JONES

Industrials	898.42	off .95
Rails	212.55	up .86
Utilities	161.10	up .16
Stocks	315.47	up .19

Am. Tel. & Tel.	66⅝
Continental Can	51⅝
DuPont	237½
IBM	464½
International Paper	32⅞
Litton Industries	87⅝
Litton Preferred	101½
Quaker Oats	77⅛
RCA	32
Ronson	20⅞
Safeway	39
Sears	129¾
Singer	77
Southern Company	70⅞
Standard Oil of Cal.	68½
Thiokol	15⅝

The general purposes of the Squires is to supplement the teachings of the church, home and school by active participation in religious, civic, cultural and physical activites under the guidance of members of the Knights of Columbus.

Squires of the Pascagoula circle were installed last Sunday and Monday.

Interviews were held Saturday and candidates were served supper at the KC home. Sunday morning candidates marched in procession to Our Lady of Victories Church and attended the 8 a.m. mass. Rev. Peter J. Tormey, pastor, spoke to the boys after mass about their responsibilities as Squires.

MTO Workers Walk Off Jobs

GAINESVILLE, Miss. (UPI)— A strike by building trades workers threatened today to stop work on the space agency's rocket test site under construction in Hanc

The Natio Space Admi Wednesday 3,000 employ ter had wa and the st spreading.

night at Calv at 7:30 p.m. by the Jack Association.

Dr. Williar or of First Gulfport, wil He recently from Texas a pastor fro was an activ Denominatio

The Youtl features a First Bapti Point, and young peopl tist Church, tist Youth Baptist You by the Bapt

Look, Lady...
Stop Ironing
Pants! Get
Men's and Boys'
That NEVER,
NEVER NEE

SEYMOUR

O'BRYANT-O'KEEFE FUNERAL HOME, INC.
4811 Telephone Rd., Pascagoula
Roy T. O'Bryant, Funeral Director

SEYMOUR 1971

Hulbert (Bud) Paul Seymour, 67, died at 8:30 Sunday in the Cogburn Nursing Home in Mobile where he had been confined for three months. A native of Pascagoula, born April 16,1904 and had resided at 205 Church St., Mobile for the past 25 years. Mr. Seymour was a Merchant Seaman, retiring five years ago. A member of the Seafarers' International Union of North America.

Survivors include two sisters, Mrs. J. D. Buffett of Pascagoula; Mrs. H. V. Spavin of Tampa, Fla.; two brothers, Norman Seymour of Tuscaloosa; Bernard J. Seymour of Mobile; nieces, nephews and other relatives.

Friends may call from 7 till 10 Monday night at the O'Bryant-O'Keefe Funeral Home, 4811 Telephone Rd., Pascagoula. Rosary will be recited at 8 p.m. Services are scheduled for 2:30 Tuesday from the chapel of the funeral home with Monsg. James J. Harmon of Our Lady of Victories Catholic Church in charge. Interment will be in the Macpelah Cemetery.

12-A—Mississippi Press Tuesday, December 27, 1977

Deaths

O'BRYANT-O'KEEFE FUNERAL HOME, INC.
4811 Telephone Rd., Pascagoula
Fails Funeral Service
affiliated with
Fails Burial Insurance
Reserve-Security Ins. Co.
Gulf National Life Ins.
Roy T. O'Bryant, Pres.

SEYMOUR

Norman Hulbert "Tut" Seymour, 72, 3911 Moffat Court, Mobile, died Saturday, Dec. 24, 1977, at a Mobile hospital. Mr. Seymour was born April 15, 1905, in Pascagoula and had been a resident of Mobile for 20 years. He was retired from the maintenance department of the City of Mobile and was a member of Our Lady of Victories Catholic Church.

Survivors are one brother, B. J. Seymour, Mobile; two sisters, Mrs. J. D. (Hilda) Buffett, Pascagoula, and Mrs. H. V. (Blanche) Spavin, Tampa, Fla.; and other relatives.

Friends may call tonight, Dec. 27, at O'Bryant-O'Keefe Funeral Home from 6-9 p.m. Rosary will be recited at 8 p.m. Services will be Wednesday, Dec. 28, at 2 p.m. from the funeral home chapel with the Right Reverend Monsignor James J. Hannon officiating. Interment will be in Machpelah Cemetery.

Arrangements by O'Bryant-O'Keefe Funeral Home.

Seymour File

N. H. Seymour, 79, Dies Wednesday At Local Hospital

N. H. Seymour, known to scores of friends and acquaintances as "Uncle Bob", died Wednesday morning at the Walden hospital. He had been in failing health for some time. He was 79 years old.

Brief funeral services were conducted at the Fails Funeral home in Pascagoula by the Rev. P. J. Carey Thursday at 3 p. m., after which the body was taken to Ocean Springs for interment in Belandea cemetery.

Born in Ocean Springs he was reared in Pascagoula where for many years he was a butcher until his health forced his retirement. A great lover of the water, "Uncle Bob" lived for several years in a small home on the beach where he was a familiar sight sitting on the seawall by the hour gazing over the Sound. When his health made living alone inadvisable he moved to the residence of his daughter, Mrs. Walter Pelham.

He is survived by one sister, Mrs. Frank Bourgh of New Orleans; four daughters, Mrs. B. D. Buffett, Mrs. Pelham and Mrs. Harry Spavin of Pascagoula and Mrs. J. H. Tew of Mobile; three sons, Hulbert, Norman, and Bernard Seymour of Mobile; 13 grandchildren and one great grandchild.

1-4-1946.

Cobalt is used in permanent magnets in electric motors, tele-

MRS. EDA AGNES SEYMOUR

EDA AGNES SEYMOUR, 80, of Ocean Springs died Wednesday, March 14, 1990, in Ocean Springs. Seymour, a lifelong resident of the Coast retired from DeJean ...Co. In Biloxi. She was a member of the St. Alphonsus Catholic Church in Ocean Springs. She was preceded in death by her husband, Henry Seymour.

Survivors include a daughter, Mrs. Gloria Stanley of Ocean Springs, sisters, Mrs. Erma Atwell of Ocean Springs and Mrs. Margaret Fountain of St. Martin, two grandchildren and seven great grandchildren. Funeral mass was celebrated at St. Alphonsus Catholic Church on Friday. Burial was in Seymour Cemetery, Jackson County.

Ocean Springs Record, March 16, 1990

HENRY B. SEYMOUR Nov 12 1959

Henry B. Seymour, 50, Rt. 2, Box 170, Ocean Springs, died at 8:20 p.m. Wednesday at the Biloxi Hospital. He has been ill since sustaining burns two years ago.

He was born in Jackson County and was a life long resident there. He was a painter.

He is survived by his wife, Mrs. Edith S. Seymour; one daughter, Mrs. Frank Stanley, Jackson County; one grandson; one brother, Clifton Seymour of Jackson County and one sister, Mrs. Eugene Tiblier of Biloxi.

Funeral services will be at 1 p.m. Friday from the Bradford Funeral Home, followed by services in the St. Alphonsus Catholic Church in Ocean Springs. Interment will be in the Seymour Cemetery. A rosary will be said at Bradfords tonight at 8 O'clock.

Nov 12, 1959 Daily Herald

Pascagoula Public Library
Local History & Genealogy Dept.
Seymour Family

G
976.202
SUAREZ

Bradford-O'Keefe Funeral Records Books 1 through 32 1904-1948

Compiled by Julie Suarez

Last Name	First Name	Book	Page	Birth	Death	Fathers Name	Mothers Name
Sevin	Henrietta	29	526	02-11-1852	12-28-1944	L. A. Gassin	Celeste Guitro
Sewell	Emma Catherine	12	15	06-26-1922	06-26-1922	John H. Sewell	Edna L. McDonald
Sewell	Hazel	12	15	06-26-1922	06-26-1922	John H Sewell	Edna L McDonald
Seyman	Arthur	19	50	1888	06-22-1930	Wm. Seyman	Mary Bertrand
Seyman	Baby Boy	32	231	06-23-1946	06-24-1946	Sidney Seyman	Dorothy Carlock
Seyman	James	32	560	04-10-1891	05-05-1948	John Seyman	Alurena Miller
Seyman	Paul Peter	29	598	03-27-1867	05-04-1945	William Seyman	Pauline Bosarge
Seymore	Alphonsine	1	35	16 yrs old	01-24-1905	Lazarus Seymore	
Seymore	Baby	1	157	infant	07-22-1907	Ed Seymore	
Seymore	Baby Boy	1	167	09-07-1907	09-08-1907		
Seymore	Baby Boy	2	37	04-18-1908	04-18-1908	Edward Seymore	
Seymore	Baby Boy	1	151	06-20-1907	06-20-1907	Edward Seymore	
Seymore	Baby Son	1	98	07-04-1906	07-21-1906	Leon Seymore	
Seymore	Gussie	1	35	19 yrs old	01-22-1905	Leon Seymore	
Seymore	Hildred	2	218	6 yrs old	03-13-1910	Moses Seymore	_____ Quave
Seymour		18	236	10 yrs old	07-07-1931	Paul Seymour	Addie Simmons
Seymour		9	62	3 yrs old	03-09-1920	Adolph Seymour	Bama Skud
Seymour	Ada	15	171	61 yrs old	06-17-1928	Lazarus Seymour	Martha Fayard
Seymour	Albert	25	558	01-05-1867	06-01-1941	Lazrus Seymour	Elizabeth
Seymour	Albert	3	161	4 mos old	08-25-1912	Fred Seymour	_____ Davis
Seymour	Antoinette	23	64	09-22-1900	01-06-1935	J. Hebert	Mary Lulu
Seymour	Armena Miller	15	296	58 yrs old	05-26-1929	John Seymour	
Seymour	Baby	31	157	01-02-1945	01-03-1945	Harold Seymour	Tera Davis
Seymour	Baby	4	144	12-11-1913	12-11-1913	L. C. Seymour	
Seymour	Baby	2	205	01-08-1910	01-08-1910	Henry Seymour	
Seymour	Baby	15	110	11-08-1927	11-08-1927	Florian Seymour	Winnie Fountain
Seymour	Baby Boy	31	156	01-02-1945	01-02-1945	Harold Seymour	Tera Davis
Seymour	Baby Boy	30	299	12-26-1943	12-26-1943	Carl Seymour	Mabel Nolf
Seymour	Baby Boy	15	82	08-16-1927	08-16-1927		
Seymour	Barbara Ann	27	84	04-05-1939	05-17-1939	Harold C. Seymour	Tera Davis
Seymour	Beauregard	24	182	1873	02-24-1938	St. Cyr Seymour	Annie McCartny
Seymour	Benjamin	2	291	73 yrs old	11-05-1910		
Seymour	Bernard	6	67	02-05-1911	04-12-1916	Lawrence Seymour	Mary Raymond
Seymour	Burnett M.	15	193	7 mos old	08-26-1928	John Seymour	Grace Cox
Seymour	Calvin	12	88	07-04-1850	12-15-1922	St. Cyr Seymour	Ann McCarty
Seymour	Carl	30	185	12-25-1942	04-07-1943	Carl Seymour	Mabel North
Seymour	Carl Omer	5	209	08-05-1915	08-25-1915	Leon Seymour	Blanche
Seymour	Caroline	15	119	82 yrs old	12-02-1927	Peter Quave	
Seymour	Cecelia	2	73	53 yrs old	08-26-1908		
Seymour	Cecile Leona	2	85	10-08-1908	10-09-1908	George Seymour	Josephine
Seymour	Charles	25	538	02-22-1871	03-22-1941	Raymond Seymour	Louise Williams
Seymour	Chester P.	23	229	06-01-1923	03-29-1936	Wilmer Seymour	Lena Quave

Last Name	First Name	Book	Page	Birth	Death	Fathers Name	Mothers Name
Segari	Beulah Barbara	8	167	12-09-1899	01-06-1919	Simon Segari	Barbara O'Dow
Sehman	Jacob Otto	24	256	03-08-1875	09-02-1938	Jacob Sehman	Catherine Winter
Seidule	Arnold J.	31	59	11-24-1903	06-17-1944	Joseph Seidule	Sophie Huth
Seidule	George	23	44	42 yrs old	12-02-1934		
Seidule	Joseph	15	244	72 yrs old	01-13-1929	Joseph Seidule	
Seidule	Magdeline	25	38	74 yrs old	01-04-1937	Joseph Seidule	Josephine Everhart
Seidule	Sophie	28	132	02-06-1866	02-26-1941	John Huth	Catherine Jaquillard
Seiduli	Frances Beatrice	28	27	12-10-1908	08-27-1940	Mike Kulivan	Beatrice Gibert
Seiduli	Mary	18	244	76 yrs old	07-31-1931	Joseph Seiduli	_____ Emberart
Sekul	Anton D.	28	38	12-24-1854	09-16-1940	Stepan Sekul	Jacobina Lurisich
Sekul	Lucy	8	90	08-05-1886	11-13-1918	Geo Trobotich	
Sekul	Roco Sanr	32	404	08-16-1878	07-06-1947		
Sekul	Tony	2	19	27 days	03-01-1908	Steve Sekul	
Selby	Ann Elizabeth	5	168	03-1839	06-17-1915	Troy Ny Condron	
Selby	Ella Cecilia	18	4	03-08-1876	06-28-1929	Geo Selby	Elezabeth Condrau
Selby	Geo.	18	97	94 yrs old	03-09-1930	Thomas Selby	Elezabeth Selby
Selby	James Haywood	10	22	05-12-1848	10-09-1919	Seth E. Selby	Lucy Simmons
Sellers	Ansley	27	262	04-25-1895	04-07-1940	John Sellers	Dethia Head
Sellier	Leo Angelo	22	4	10-14-1896	10-05-1934	Louis A. Sellier	Annie Momau
Sellier	Leon P.	28	123	06-16-1889	02-16-1941	Alphonse Sellier	Josephine Labonde
Semas	William Joe	29	427	12-20-1896	05-18-1944	Antonio J. Semas	Agnes Rose
Semski	Anna Marie	7	275	11-14-1916	06-13-1918	Peter Semski	Augustin Cruso
Semski	Annie	23	166	74 yrs old	10-05-1935		
Semski	Baby Boy	1	31		02-25-1906	Martin Semski	Katie
Semski	Frank	1	31	Infant	12-29-1905		
Semski	Peter Joseph	29	570	17 yrs old	03-08-1945	Peter Semski	Augustine Cruso
Senseney	Baby Boy	25	243	06-02-1938	06-02-1938	John Senseney	Emioy Fremin
Senseney	Blanche Elizabeth	7	232	03-02-1917	05-01-1918	Wm Senseney	Catherine Holmes
Senseney	Charles	2	179	2 mos old	11-11-1909	Charles Senseney	
Senseney	Frank Jerome	10	171	01-27-1919	05-21-1920	Frank Senseney	Mable Ryan
Senseney	Mabel	21	118	39 yrs old	03-06-1933	Anthony Ryan	Geojmer Meyers
Senseney	Zoe May Rita	12	58	09-27-1922	10-11-1922	Frank Senseney	Mable Ryan
Sentell	Charles	2	278	66 yrs old	09-24-1910		
Sentell	Johanna	19	61	03-25-1860	07-05-1930	Joseph Alagrate	Mary Conway
Senter	Jessie Hart	24	76	05-22-1867	05-04-1937	Josua W. Hart	Cynthia C. Cloggett
Sequi	Louise Paggueget	15	207	disinterred	02-05-1926		
Serda	Aspasia	11	140	01-23-1839	08-22-1921	Peter Ryan	Catherine Fornier
Serdule	Tyris C.	23	144	08-08-1935	08-15-1935	Arnold Serdule	Beatrice Kullivan
Seruoline	Sarah Grasso	15	65	66 yrs old	04-15-1927	Joseph Romoe	Angeline Maeline
Setzler	Mrs.	9	61	87 yrs old	03-06-1920		
Sevel	Mary	5	53	03-14-1914	12-18-1914	Mitchell Sevel	Lovenia Melvin
Sevin	Beatrice Celeste	7	30	03-29-1917	07-14-1917	F. H. Sevin	Naomie Jungua

Last Name	First Name	Book	Page	Birth	Death	Fathers Name
Sevin	Henrietta	29	526			
Sewell	Emma Catherine					
Sewell						

		Book	Page	Birth	Death	Fathers Name	Mothers Name
Seymour	Clement	5	258	70 yrs old	11-13-1915		
Seymour	Clifton William	30	168	02-14-1899	03-04-1943	William R. Seymour	Lilly Garlotte
Seymour	Darrell	32	281	10-15-1946	10-16-1946	Vincent Seymour	Verdalee Gartman
Seymour	Delphine	9	54	81 yrs old	01-16-1920		
Seymour	Edgar George	29	71	01-08-1917	06-06-1942	Paul Seymour	Addie Simmons
Seymour	Edgar Peter	29	341	12-16-1880	12-15-1943	Calvin Seymour	Elizabeth Millholland
Seymour	Edmond	13	239	08-15-1848	04-29-1925	Lazarus Seymour	Nancy Seaman
Seymour	Edw. George	4	227	2 yrs old	05-22-1914		
Seymour	Edward Lazrus	31	53	04-18-1850	05-24-1944	Lazrus Seymour	Martha Fayard
Seymour	Edwood R.	28	185	12-11-1877	06-16-1941	Razie Seymour	Caroline Davis
Seymour	Elizabeth	22	220	06-29-1858	04-11-1936	James Mutholand	Mary Mayers
Seymour	Elizabeth	2	178	74 yrs old	11-10-1909	_____ Fayard	
Seymour	Elizebeth	7	52	11-28-1846	08-25-1917	Lazarus Seymour	Nancy Teamcir
Seymour	Ellis	15	126	47 yrs old	01-04-1928	Thad Seymour	Carolina Quave
Seymour	Emily	9	128	58 yrs old	03-30-1922	Felix Morin	Emily Bernard?
Seymour	Ernest	25	1	54 yrs old	10-14-1936	Sherry Seymour	Caroline Quave
Seymour	Eula May	25	62	01-13-1901	02-27-1937	Christopher Lawrence	Laura Diaz
Seymour	Evelyn	21	26	46 yrs old	06-15-1932	Lazaras Seymour	Elezebeth Seymour
Seymour	Evelyn Elizabeth	32	442	12-11-1946	09-23-1947	Carl D. Seymour	Olive Mariesnolf
Seymour	Fannie	20	181	09-1838	09-01-1933		Rosa Ann Alexander
Seymour	Frank J.	21	127	49 yrs old	04-01-1933	N. Seymour	Caroline Krohn
Seymour	Henry	30	118	04-08-1873	10-20-1942	Edward Seymour	Cecile Boney
Seymour	Henry	3	59		08-17-1911	Henry Seymour	
Seymour	John	9	51		12-13-1919		
Seymour	John J.	25	342	60 yrs old	03-11-1939	J. P. Seymour	Pauline Basque
Seymour	John Keys	7	175	07-30-1901	02-02-1918	Albert Seymour	Floyd Bilbo
Seymour	John Peter	24	227	1864	06-19-1938	John Seymour	
Seymour	John R.	25	280	58 yrs old	09-19-1938	N. Seymour	_____ Krohn
Seymour	Joseph	25	471	29 yrs old	07-04-1940		
Seymour	Josephine	15	134	11-29-1876	02-04-1928	Paul Cox	Caroline Ryan
Seymour	Jules	9	137	66 yrs old	06-23-1922	Valene Davis	Ann
Seymour	Lawrence	1	108	child	10-05-1906		
Seymour	Lazarus	10	235	08-04-1835	09-16-1920	Peter Seymour	Louisa Fournier
Seymour	Lee Anna	15	159	50 yrs old	04-19-1928		
Seymour	Lee M.	32	497	12-31-1897	01-21-1948	Moses Seymour	Laura Quave
Seymour	Leon M.	29	449	06-30-1874	07-17-1944	Sherrod Seymour	Caroline Quave
Seymour	Leona Magdeline	15	155	06-14-	04-04-1928	John Seymour	
Seymour	Longino L.	23	300	03-09-1901	10-13-1936	Mose L. Seymour	Laura Quave
Seymour	Lonnie	19	80	2 yrs old	09-13-1930	Leon Seymour	Ada Sumerall
Seymour	Louis	6	55	03-13-1876	03-25-1916	Lazarus Seymour	Elizabeth Fayard
Seymour	Louren	22	36	10-13-1900	01-08-1935	Joseph Seymour	Ella Lamey
Seymour	Luchrisa	25	319	56 yrs old	01-08-1939	Wm. Lackard	Matilda Miller

Last Name	First Name	Book	Page	Birth	Death	Fathers Name
Seymour	Malcolm	19	99			
Seymour	Margaret					

Last Name	First Name	Book	Page	Birth	Death	Fathers Name	Mothers Name
Seymour	Malcolm	19	99	03-07-1929	11-05-1930	Peter Seymour	Robenia Noble
Seymour	Margaret	25	297	02-02-1872	11-23-1938	A. Saucier	Anne Bullock
Seymour	Margarett Janet	4	99	09-10-1913	09-19-1913	Lawrence Seymour	
Seymour	Moses Lazarus	15	164	57 yrs old	05-16-1928	Lazarus Seymour	Martha Fayard
Seymour	Nanette L.	14	43	12-03-1924	12-31-1925	Alphonse Seymour	Effie Holley
Seymour	Narciss	18	173		01-20-1931		
Seymour	Ola Alphonsine	8	115	08-15-1918	12-06-1918	Edgar P. Seymour	Ida R. Quave
Seymour	Oscar	28	63	11-05-1881	11-15-1940	Lazro Seymour	
Seymour	Parchene	5	257	12-25-1869	11-10-1915	Jerry Parker	Hariett Ivory
Seymour	Pauline	15	266	69 yrs old	03-09-1929	Edwin Ryan	Adele Bosarge
Seymour	Peter	21	213	12-08-1870	03-02-1934	Sherry Seymour	Carolina Quave
Seymour	Rebecca	4	95	22 yrs old	09-09-1913		
Seymour	Rebecca Florida	24	103	01-25-1868	07-28-1937	Joseph Bilbo	Rebecca Jones
Seymour	Rev. Harry A.	29	303	04-26-1882	10-08-1943	Chas. W. Seymour	Harriett Darling
Seymour	Richard	18	72	58 yrs old	01-28-1930	William S. Seymour	Pauline
Seymour	Rita Joyce	15	29	9 mos old	12-05-1926	Leon Seymour	Blanche Seymour
Seymour	Rudolph	25	65		03-03-1937	Richard Seymour	Lillie Garlotte
Seymour	Sherrod E.	27	179	02-13-1876	12-11-1939	Pliney Seymour	Elizabeth Quave
Seymour	Sherry	15	236		12-31-1928		
Seymour	Stewart	23	211	03-18-1880	01-24-1936	William Seymour	Pauline Bosarge
Seymour	Theresa	32	383	05-27-1947	05-28-1947	Sidney Seymour	Dorothy Carlock
Seymour	Thomas M.	15	92	11-15-1894	09-16-1927	Tom Seymour	Silla Clay
Seymour	Thos M.	4	274	39 yrs old	08-03-1914		
Seymour	Virginia	1	42		04-09-1905		
Seymour	Walter	29	245	11-10-1881	06-26-1943	P. Seymour	
Seymour	Wilfred J.	25	111	29 yrs old	05-28-1937	Walter Seymour	Eula Lea Campon
Seymour	William	18	1	80 yrs old	06-14-1929	William Seymour	
Seymour	William	25	382	10-15-1860	08-17-1939	William Seymour	Pauline Bosarge
Seymour	William A.	25	162	66 yrs old	11-18-1937	Wm. Seymour	
Seymour	Willie	5	17	21 yrs old	10-11-1914	Willie Seymour	Mamie Hill
Sfrainhaward	Laura	29	55	12-15-1883	04-23-1942	Joseph Canginar	Josephine Wazel
Shafer	Frank E.	18	251	07-24-1860	08-25-1931		
Shaifer	Delia Howard	25	557	07-08-1863	05-30-1941	Rihcard Foudren	Ella Douglas
Shaifer	Y. P.	5	210	1850	08-25-1915		
Shanahan	Brigid	29	199	82 yrs old	03-18-1943		
Shanahan	Forn	18	237	57 yrs old	07-14-1931		
Shanahan	Virginia Morrison	29	185	81 yrs old	02-10-1943	John Morrison	Mary Ellen Thompson
Shanahan	William J.	29	584	08-31-1895	03-01-1945	John Shanahan	Mathilda Mugly
Shanks	J. J.	6	178	1841	11-21-1916		
Shapkes	Winifred	25	119	67 yrs old	06-26-1937		
Sharp	Hildegarde	21	245	52 yrs old	06-10-1934	Wm. C. Maede	Johanna
Sharpe	Katherine Richardson	12	37	09-30-1848	08-15-1922	John Richardson	

Social Security Death Index Record

Name:	**Delmas Seymour**
SSN:	428-07-6931
Last Residence:	39530 Biloxi, Harrison, Mississippi, United States of America
Born:	20 Aug 1896
Died:	Oct 1986
State (Year) SSN issued:	Mississippi (Before 1951)

Source Citation: Number: *428-07-6931*;Issue State: *Mississippi*;Issue Date: *Before 1951*.

Source Information:
Ancestry.com. *Social Security Death Index* [database on-line]. Provo, UT, USA: MyFamily.com, Inc., 2006. Original data: Social Security Adminisration. *Social Security Death Index, Master File.* Social Security Administration.

Description:
The Social Security Administration Death Master File contains information on millions of deceased individuals with United States social security numbers whose deaths were reported to the Social Security Administration. Birth years for the individuals listed range from 1875 to last year. Information in these records includes name, birth date, death date, and last known residence.

Copyright © 1998-2006, MyFamily.com Inc.

Social Security Death Index Record

Name:	**Albert Seymour**
SSN:	428-07-7648
Last Residence:	39530 Biloxi, Harrison, Mississippi, United States of America
Born:	20 Mar 1906
Last Benefit:	39533 Biloxi, Harrison, Mississippi, United States of America
Died:	Jan 1981
State (Year) SSN issued:	Mississippi (Before 1951)

Source Citation: Number: *428-07-7648*;Issue State: *Mississippi*;Issue Date: *Before 1951*.

Source Information:
Ancestry.com. *Social Security Death Index* [database on-line]. Provo, UT, USA: MyFamily.com, Inc., 2006. Original data: Social Security Adminisration. *Social Security Death Index, Master File*. Social Security Administration.

Description:
The Social Security Administration Death Master File contains information on millions of deceased individuals with United States social security numbers whose deaths were reported to the Social Security Administration. Birth years for the individuals listed range from 1875 to last year. Information in these records includes name, birth date, death date, and last known residence.

Copyright © 1998-2006, MyFamily.com Inc.

Social Security Death Index Record

Name:	**Ben Dick**
SSN:	425-07-2903
Last Residence:	39567 Pascagoula, Jackson, Mississippi, United States of America
Born:	9 May 1892
Died:	Jan 1967
State (Year) SSN issued:	Mississippi (Before 1951)

Source Citation: Number: *425-07-2903*;Issue State: *Mississippi*;Issue Date: *Before 1951*.

Source Information:
Ancestry.com. *Social Security Death Index* [database on-line]. Provo, UT, USA: MyFamily.com, Inc., 2006. Original data: Social Security Adminisration. *Social Security Death Index, Master File.* Social Security Administration.

Description:
The Social Security Administration Death Master File contains information on millions of deceased individuals with United States social security numbers whose deaths were reported to the Social Security Administration. Birth years for the individuals listed range from 1875 to last year. Information in these records includes name, birth date, death date, and last known residence.

Copyright © 1998-2006, MyFamily.com Inc.

Ancestry. library edition
Discover Your Family Story

Social Security Death Index Record

Name:	**James Seymour**
SSN:	428-80-1542
Last Residence:	39564 Ocean Springs, Jackson, Mississippi, United States of America
Born:	6 Jul 1898
Died:	Feb 1985
State (Year) SSN issued:	Mississippi (1957)

Source Citation: Number: *428-80-1542*;Issue State: *Mississippi*;Issue Date: *1957*.

Source Information:
Ancestry.com. *Social Security Death Index* [database on-line]. Provo, UT, USA: MyFamily.com, Inc., 2006. Original data: Social Security Adminisration. *Social Security Death Index, Master File.* Social Security Administration.

Description:
The Social Security Administration Death Master File contains information on millions of deceased individuals with United States social security numbers whose deaths were reported to the Social Security Administration. Birth years for the individuals listed range from 1875 to last year. Information in these records includes name, birth date, death date, and last known residence.

Copyright © 1998-2006, MyFamily.com Inc.

G
976.202
SUAREZ

Bradford-O'Keefe Funeral Records
Books 1 through 32
1904 - 1948

Compiled by
Julie Broussard Suarez

I have compiled an index of the first thirty-two books of the Bradford-O'Keefe Funeral Home burial records to help other researchers, like me, in their endeavors. Bradford-O'Keefe Funeral Home served families along the coastal area in Mississippi. The final product is an index containing over 10,000 entries; it begins in 1904 and continues into 1948. Included in this index are: 1) first and last name of deceased; 2) date of birth and date of death; fathers and mothers name; and book number and page where information can be found. All information is included that was available in the record. You will find several different spellings of the same name, I left them like that so you could see the possible ways to hunt your ancestor. Some of the records may be misspelled because I could not read the writing on the record or if the record itself was misspelled .

These books of records are available at the Biloxi Library in the Geneological Section. I would like to thank them for the use of the records. They are also available at the funeral home.

Note: While in the process of completing this publication, a volume of Bradford records were discovered that have no book or page numbers. I am inputting them into the computer and will have them available soon. There are records in this volume ranging from 1945 through 1952.

Endorsed by Bradford-O'Keefe Funeral Homes.

Submitted By Bob Williams
Hattiesburg, Ms.

VAN EATON F. SEYMOUR

MP 4.20.08

FIVE GENERATIONS OF SEYMOURS

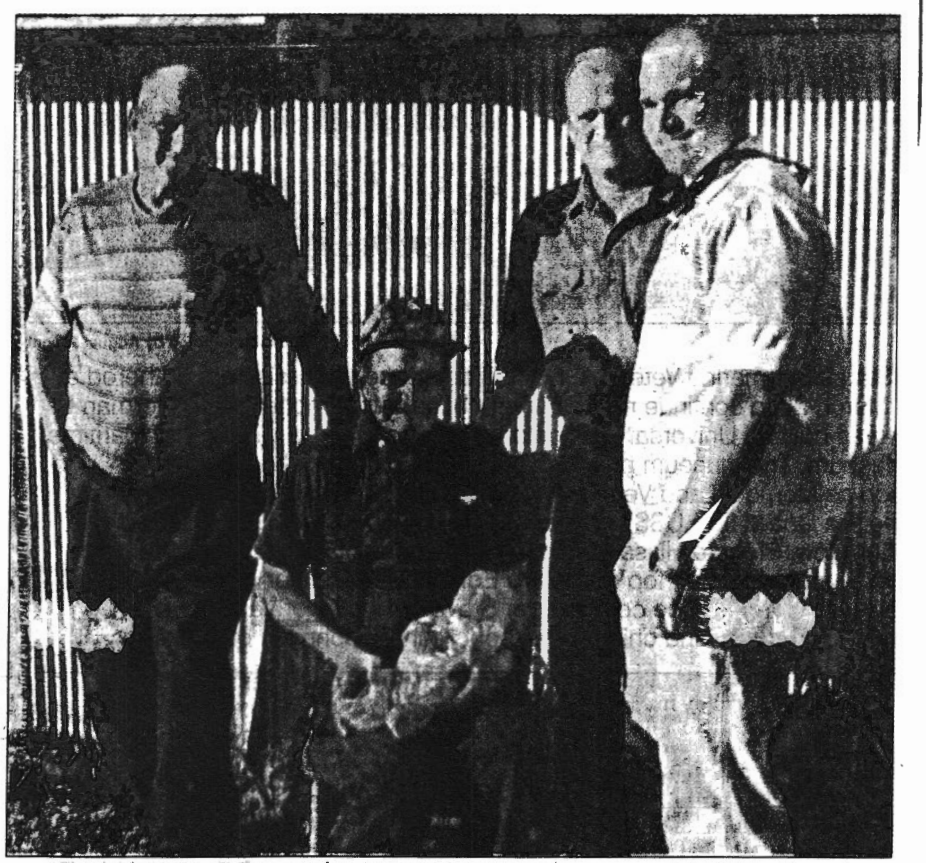

Submitted by Ginger Jenner

Samuel H. "Sam" Seymour, seated, 89, of Ocean Springs, celebrates five generations by holding the newest addition to the Seymour clan. The family members are, from left, B.J. Seymour of Ocean Springs, great-grandfather; Sam Seymour, great-great grandfather holding baby Joseph "Braxton" Seymour of Vancleave; Glenn H. Seymour of Vancleave, grandfather; and J.D. Seymour of Vancleave, father to baby Braxton.

Seymour, Sam
Mar. 5, 2011

FOUR GENERATIONS

SAM SEYMOUR CELEBRATES 92 YEARS

Submitted by Ginger Jenner

Mr. Sam Seymour recently celebrated his 92nd birthday and often shares his many memories and stories with family and friends of his wonderful life on the Mississippi Gulf Coast. He is a lifelong resident of the St. Martin community. They are, from left, Mr. Seymour's great-grandchildren Noah and Kayla with their dad, Sammy Jenner, Sam Seymour with his daughter, Ginger, great-grandson Brayden with his dad, Michael Jenner.

Please check the Indian research files for additional information on Seymour and related families that descend from Jean Baptiste Baudreau dit Graveline and the lines that descend from two different Indian women.

Renee

Also See:

1. Bouzage, Bosarge Family
2. Early Mississippi Coast Families
3. The Delaunay Family
4. Gulf coast Genealogy - The Seymour Family
5. The Shelby Family